BUY U. S. SAVINGS BONDS

St. Luke's NEWS

Six Steps Forward

(See page 2)

January 1947

Six Steps Forward

ST. LUKE'S today must raise the funds necessary to carry out the balance of its program to rehabilitate its equipment and properties and begin new construction to meet its needs.

The needs fall logically into six distinct steps, which when completed, will maintain our hospital in its position as one of the leading institutions of the community.

These six steps include the demolition of the remaining old properties of the hospital, the rehabilitation of those still in need of repair and the construction of new buildings which will adequately meet the needs of our patients and our staff.

In enumerating these six steps, all friends of St. Luke's should bear in mind that the sixth—our need for a greater endowment—is not the last need, but a project which should be remembered and supported throughout the program, in order to properly finance the research and charitable work of the hospital.

First Step

Before new buildings can be constructed, old buildings must be demolished, and before that can be done, patient facilities located in the old buildings must be moved. Therefore, our first step will be moving the Pharmacy from its present quarters in old St. Luke's (1882) to the first floor of the Indiana Building, with new equipment, fixtures, etc $25,000

Around the turn of the Century, St. Luke's was proud of this "modern" private room. Such a room would be unthinkable today, it is as obsolete as the buildings which must be replaced to bring our hospital up to efficiency standards. See the article above.

Second Step

When old St. Luke's has been razed, it will be possible to begin construction of the new Clinic Building, housing the Out-Patient facilities of the hospital. $150,000 has been given by Mr. Sterling Morton for this project which will ultimately cost approx. $225,000

Third Step

In order to demolish the old Stickney Building for nurses and other properties adjacent to Indiana Avenue, space must be provided for the departments which they now house. Therefore, additional floors must be added to our Kirkwood Building (between the Michigan and Indiana Avenue Buildings) to accommodate the kitchen, bake shop, cafeteria, etc., at a cost of $215,000
And an additional floor must be added to the Schweppe Building to house the student nurses now living in the Stickney Building, at a cost of approx. . .$50,000

Fourth Step

With the destruction of the old hospital buildings and the modernization and expansion of the Kirkwood Building, vitally needed storage space for the hospital can be made available with the rehabilitation of the Legal News Building at a cost of approx. $25,000

Fifth Step

The removal of old buildings and the modernization of present structures will then make possible the construction of the long-planned, greatly needed Middle Building, connecting the Michigan and Indiana Buildings and providing adequate space for overcrowded medical departments of the hospital. It is estimated that the first unit of this building will cost approx. $750,000

Sixth Step

Our Endowment Fund, now at $1,796,950.44, is inadequate for our needs. A strenuous effort must be made to increase this vital part of the hospital's assets to $10,000,000

The items sketched out above are vital in keeping our hospital in its rightful place in the community. During the coming year we will publish more complete descriptions and details.

This program, at first glance, seems ambitious and difficult. However, in looking back over the past 80 years, one realizes that St. Luke's has always been ambitious, and has always conquered the difficult. The accomplishments of the past four years alone are inspiring, for they represent achievements which were made in spite of the war and its resultant problems. The determination which welds together the elements of St. Luke's family in a united effort for the success of our hospital will guarantee the success of this program.

The first article in the series outlining this program will appear in our April issue.

A Teacher's Thanks

Miss Ethel Bonfield, Board of Public Education teacher who instructs our school age patients during their stay in the hospital, has expressed appreciation of the fulfillment of a request she recently made of our Dietary Department.

One of her pupils, a fourteen-year-old boy, was longing for chocolate covered graham crackers. Miss Bonfield tried unsuccessfully to buy (or bake) some for him. At 9 o'clock one morning she told her difficulties to one of our dietitians and at 10:30, the boy's wish was granted when a generous supply of the crackers, freshly covered with chocolate, was brought to him.

Miss Bonfield says, "I know that type of service is the usual thing around St. Luke's, but every time it happens to me, I just want a sincere 'Thank You' to reach the people responsible."

Women's Auxiliary Benefit

The Women's Auxiliary of St. Luke's Medical Staff is completing plans for their 13th annual dessert bridge, which will be held on Monday, February 3, at 1:00 P.M. in the Schweppe Building. The Auxiliary is planning to use the proceeds from this party to finance two scholarships for student nurses. Mrs. T. L. Hansen is President of the Auxiliary and Mrs. William Holmes, Chairman of the benefit.

Tickets for the bridge are $6 a table and generous and attractive table and door prizes are always a highlight of the party. One source of income to the Auxiliary are the shares that members are selling in that rarest of commodities, a case of scotch, which has aroused great interest throughout the hospital.

The Auxiliary devotes much of their time and efforts to St. Luke's, meeting regularly to prepare the surgical dressings needed in our operating rooms and assisting in many projects throughout the hospital. Last year, they prepared 51,040 individual dressings which were of invaluable assistance to our overworked staff.

The benefit last year raised a total of more than $1,500, one of the most successful parties the Auxiliary has had. Naturally, every friend of St. Luke's is anxious to have them outdistance their previous record.

Proceeds from previous benefits have been used for hospital equipment, books for the Medical Library, the furnishings of the party room in the Schweppe Building, the Doctor's Lounge, and the Main Lounge for the new quarters of the Resident and Intern Staff.

Those interested in purchasing tickets should telephone Mrs. Holmes at Midway 4767.

Other members of the Committees are: Mrs. Arthur Elliott and Mrs. John I. Brewer, Raffle Committee; Mrs. Burton C. Kilbourne, Mrs. Westley Gustafson, Mrs. S. C. Henn and Mrs. Earl Vernon, Refreshment Committee; Mrs. Fred Eggert and Mrs. R. C. Gamble, House Committee; Mrs. F. J. Gerty, Table Committee; Mrs. Andrew McNally, Publicity Committee; Mrs. Carl Johnson, Mrs. Kenneth Shearon, Mrs. G. V. Pontius and Mrs. E. M. Dorr, Prizes Committee; and Mrs. Robert F. Brown in charge of the check room.

Dr. Oliver Named

Dr. Edward A. Oliver, St. Luke's Senior Attending Dermatologist, was elected President of the American Society of Dermatology and Syphology in December.

Dr. Jenkinson Named

Dr. Edward L. Jenkinson, St. Luke's Director of Radiology, was elected President of the American Board of Radiologists at the meeting of the American Society of Radiology held in Chicago in December.

Rev. Robert Holmes

It was with sorrow that the St. Luke's family learned of the passing, November 27th, of the Reverend Robert Holmes, in Evanston. Reverend Holmes was Rector of Grace Episcopal Church and chaplain of St. Luke's Hospital from 1926 to 1930. In 1930 he became a member of the clergy staff of St. Mark's Church, retaining that position until his death.

Around the Hospital

It's a baby girl, born November 1st, for Dr. and Mrs. Frederick Paul Geyser.

Lt. Marie L. Edson, stationed at Percy Jones General Hospital, looks forward to meeting many friends again next year at Homecoming, as she did this year.

Charlie O'Rourke, St. Luke's Chief Painter for 25 years, writes from Florida that he is enjoying his retirement but gets a little homesick once in a while.

Its a girl for *Dr.* and *Mrs. William N. Osborne,* whose daughter was born in St. Luke's in November.

Mr. Carl Lamley, St. Luke's first intern from the Hospital Administration course at Northwestern, has left us to become Superintendent of the Highland Park, Illinois, Hospital. Good luck!

Miss Marion B. Pierce, Director of Public Relations and Personnel, has left on a six months' leave of absence. *Miss Louise Carson* has become Acting Director of the department, with the primary responsibility for personnel, and *Mrs. Germaine Febrow,* Acting Assistant Director, with the primary responsibility for public relations. Mrs. Febrow will be editor of the News for that period.

It's a baby girl for *Dr. and Mrs. Brendan Phibbs,* born in St. Luke's in November.

It was goodbye to *Mrs. Elma Gunn,* Nursing Registrar; and *Mrs. Bonnie Versteeg,* Assistant Out-Patient Department Supervisor in December.

In St. Luke's new electric floor kitchen Miss Dorothy Johnson, Dietitian, supervises the serving of patient's trays. Elizabeth Buchanan and Betty Jones, our pantry maids, are assisting.

Thank You To

Mr. Cyrus H. Adams, Mrs. Charles G. King, Mrs. Walter E. Miller, Mrs. J. Beach Clow, Dr. N. C. Gilbert, and Dr. and Mrs. Grant Laing, for their gifts to the St. Luke's Hospital Association, enabling us to increase our free care.

Mrs. C. W. Green (Class of 1902), for her donation to the Nurses' Fund.

An anonymous friend, for "a donation from a grateful patient."

Mr. and Mrs. Samuel C. Beiner, for their contribution to the Nurses' Fund.

Dr. and Mrs. Paul Holinger, for their gift of a book rest for patients.

Drs. K. H. Tannenbaun, R. B. Capps, C. F. G. Brown, Carl O. Rinder, R. P. Mackay, Harry E. Mock, Sr., W. F. Geittmann, A. W. Morrow, and N. C. Gilbert, for their recent contributions to our Medical Library.

Mr. Britton I. Budd for making a hot pack available to our Nursing Department and Physical Therapy Department for the care of polio patients.

MEMORIAL FUND

The following gifts to our Memorial Fund, used in free care, sponsored by the Women's Auxiliary, are gratefully acknowledged:

Mr. and Mrs. George S. Parker, in memory of Mr. J. B. Woodruff.

Dr. and Mrs. Andrew McNally, Jr., in memory of Mrs. Michael Coogan.

St. Luke's Alumnae Association, in memory of Dorothy Sowter, Augusta Plath, Ione Kellogg Schwartz and Laura Whitcomb.

Miss Anne Ambridge, in memory of Julia Milligan Wilson.

Physical Medicine

The Physical Therapy and Occupational Therapy Departments of St. Luke's are now combined under the Department of Physical Medicine. This is in line with the Council on Physical Therapy of the American Medical Association which in 1944 changed its name to the Council on Physical Medicine. Dr. Harry E. Mock, Sr., was Chairman of this Council from the time of its organization in 1925 up to 1942; since that date, Dr. John S. Coulter has presided.

St. Luke's Department of Physical Medicine will be under the direction of Dr. John S. Coulter, with Miss Eunice S. Wallis, B.A., as Technical Director.

Community Fund

The final figure on the Community Fund Drive was $2002, an alltime high!

Fresh hot toast, made in the new floor kitchen, has meant a lot to the patients on our 11th floor.

This electric dishwashing machine and stainless steel tray rack are two of the most useful features in the new floor kitchen recently installed on the 11th floor of our Indiana Building.

Christmas Gift

A box containing several beautiful hand knit baby sets was received at St. Luke's in December with this note:

"This small gift to be sold at the Gift Shop and proceeds are to be used for free patient care, just to express my deep appreciation for the wonderful service and care given to me while a clinic patient in your wonderful hospital. How I wish it could be a larger gift!

Mrs. A. Gildemeister"

These sets are now on sale at the Gift Shop and St. Luke's thanks Mrs. Gildemeister for her kind gesture, which meant a lot to all of us. It couldn't have been a nicer gift and all of us appreciate the time and effort which were involved in preparing them!

Christmas Parties

Always a high spot of the year, are the Christmas parties for various departments of the hospital. Parties for December included those given by the Nursing Faculty for the Graduate Staff; the Personnel Tea, given by the students of the Cooperative Government Association; the Pathology Party; the Social Service Children's Party which is always outstanding in its appeal; Cardio-Metabolism Department Party; the Orthopedics Party; the Christmas Eve Carolling by students, the resident staff and faculty.

The Hospital sponsored a celebration for all hospital personnel. This party attracted many people. Features of the evening's entertainment were a recital by the St. Luke's Choir and a pantomime in which all departments of the hospital were represented.

New Citizens

Happy New Year to the happy parents of these babies:

TWINS *to Mr. and Mrs.:*

John Bohan, both boys
Archie Morish, both boys

BOYS *to Mr. and Mrs.:*

Anderson, Robert
Bailey, Daniel A.
Bean, William
Bost, Robert
Brent, Alex
Brewer, Thomas
Burnett, William
Cahill, John
Caldwell, Lee
Chamberlain, John B.
Collymore, Reginald
Comley, Lloyd G.
Cropp, Byron
Csar, Frank J.
Cushing, Theodore K.
Dahlstrom, Theodore
Delmastro, Phillip
Doyle, Lawrence
Eddy, Orin
Estill, George
Fox, Walter
Gardner, Charles S.
Hale, George
Hale, Harold
Hamilton, Booker
Hamilton, Eugene
Harper, William
Heise, Carl V.
Henson, Claude O.
Hoffman, Arthur F.
Hudson, Lincoln
Kellogg, Harry
Kowalski, Edward
Kullerstrand, Ralph E.
Jackson, James
Jensen, Clifford
Johnson, Earl H.
Jones, Byron
Jones, Lee
Lynn, Chester
Marcelous, Arthur
Mayfield, Calvin
McCauley, J. W.
Moore, Barry A.
Morris, George
Nichols, Donald
Nieto, Alvaro R.
Norby, William
Osborne, Arthur
Phillips, Milton G.
Poole, Julian
Rewers, Theodore S.
Rogers, Frank
Schaefer, George
Schmidt, Arthur E.
Shepard, Ronald J.
Sherrod, Theodore
Smith, Jay L.
Swayne, James
Sykes, Milton K.
Tattershall, Richard J.
Tennant, Harry
Tissing, Willard
Ward, Peter
Whipple, Charles
Wiersman, Sam
Yeargan, Ivan

GIRLS *to Mr. and Mrs.:*

Adams, Ivan
Allen, John
Allers, Earl
Ames, Charles J.
Bloom, Paul
Bracy, Leland
Brzezinski, Harold J.
Carson, Farnia
Citro, Louis, J., Jr.
Clark, James
Clever, George F.
Cole, George E.
Collins, James
Comstock, Alfred
Crittenden, Frank C.
Crutcher, Leonard
Cullitan, Kenneth
Davies, Edmund
Davis, Russell A.
DeMoe, Earl
Draper, Melvin
Elwell, Charles E.
Fiers, Orry
Frank, Horace
Frazier, Frank
Fuhrman, Richard
Gemeinhardt, William
Gleves, Clyde
Gordon, Clarence
Gragg, A. J.
Hall, Clifford
Harper, Donald
Hill, Arthur
Holland, Lawrence C.
Holmes, James
Howser, George M.
Hoy, Patrick
Jackson, Benjamin
Jacobsen, Homer
Johnson, Stanley E.
Karg, William G.
Kellerman, William
Klein, Harvey
Lacny, Peter A.
Leatzow, Robert W.
Lee, William
Lucas, John
Mayberry, Clarence
McGinn, Bernard R.
McKee, Richard
Mitchell, Norman
Morris, Alexander J.
Murphy, Joseph D.
Novak, Arnold
Oldham, Harry
Osborne, William N.
Paul, Howard
Phibbs, Brendan
Pracht, Joseph
Price, George W.
Rasmussen, Arthur
Roby, William J.
Sant, Morris D.
Sasso, James
Sheridan, Douglas L.
Smith, Henry
Smith, Robert
Snell, Emmett
Snipes, John
Talsma, Kenneth I.
Teer, Walter F.
Thuemler, John
Vanderlaag, John
Warrior, Earl
Weidner, Earl
Welsh, Paul N., Jr.
White, James R.
White, John C.
Willie, John F.

Shop Gift to Free Care

As we go to press, the St. Luke's Hospital Shop sponsored by the Woman's Board, has made a gift of $5000 to our free care.

Congratulations to Mrs. Selim W. McArthur, Chairman of the Shop Committee, and to Mrs. Helen Snapp, Manager of the Shop, for the splendid achievement they have made in this popular spot in the hospital.

ST. LUKE'S NEWS

Vol. 8 January, 1947 No. 1

Devoted to the welfare of St. Luke's Hospital

Information for the friends of the Hospital regarding its services, personnel, affairs, accomplishments, and aspirations.

Published each month by St. Luke's Hospital
1439 South Michigan Avenue, Chicago 5, Illinois

MARION B. PIERCE. ..... *Editor*

INEZ FRISCHKORN ..... *Photographer*

ADVISORY COMMITTEE

A. WATSON ARMOUR ..... *President*

MRS. WALTER B. WOLF
President Woman's Board

DR. SELIM W. MCARTHUR

LEO M. LYONS ..... *Director*

BUY U. S. SAVINGS BONDS

St. Luke's NEWS

LAST ONE

Year End Appeal Returns

(See Page 2)

February 1947

Year End Appeal Returns

In response to an appeal made by A. Watson Armour, President of the Board of Trustees, the friends of St. Luke's generously gave Christmas donations totaling $91,873.00 to the hospital. Mr. Armour's letter stressed the need for an enlarged endowment, improvement, building and general purposes funds.

The News joins the St. Luke's family in thanking the generous friends listed below, whose gifts are listed under the funds to which they were allocated:

Endowment Fund

Mr. Gale Thompson	$ 100.00
Mr. I. E. Joseph	10.00
Mrs. Bradley C. Gardner	5.00
Miss Bessie Duffill	10.00
Mr. Walter B. Brown	25.00
Mr. H. S. Buck	10.00
Mr. Wade Fetzer	25.00
Mrs. J. W. Willis	50.00
Mr. Milton Greenberger	50.00
Miss Beatrice Blodgett	10.00
Mr. James Tucker	10.00
Mr. & Mrs. Oliver Burton	200.00
Mr. Harry D. Crooks	25.00
Mrs. Betty Anderhons	1.00
Mr. William Barnes, Jr.	10.00
Mr. & Mrs. A. D. Warren	50.00
Mrs. Dorothy Felgenhauer	5.00
Mrs. Harold C. Smith	3,500.00
Mrs. Huntington B. Henry	5,000.00
	$9,096.00

Improvement Fund

Mr. William E. Johnson	$ 100.00
Mr. Walter D. Monroe	1,000.00
George M. Eisenberg Foundation	100.00
Mr. E. A. Cudahy	100.00
Mr. Huntly H. Gilbert	50.00
Mr. Solomon B. Smith	50.00
Mr. L. L. McArthur, Jr.	$ 100.00
Mrs. Corwith Hamill	50.00
Mrs. Milo Stelt	5.00
A Friend	20,000.00
Dr. Selim W. McArthur	150.00
Mr. James Norris	10.00
Miss Salome Dyson	100.00
	$21,815.00

Building Fund

Mr. Duncan L. Clinch	$ 100.00
Mr. Stanley Keith	2,000.00
Mrs. Stanley Keith	10,000.00
Mr. J. Beach Clow	100.00
Mr. C. Ward Seabury	200.00
Mrs. Everett C. Brown	25.00
Mrs. Richard I. Stearnes	50.00
Mr. Henry C. Lytton	25.00
Mrs. Leo M. Lyons	100.00
Mr. W. Irving Osborne, Jr.	100.00
	$12,700.00

General Purposes

Mrs. Calvin Fentress	$ 10.00
Mr. Albert H. Wetten	1,000.00
Mr. Charles F. Glore	1,000.00
Mr. Ralph Adams	10.00
Mr. Herbert Pope	20.00
A Friend	25.00
Mr. John C. Meiners	50.00
Mr. E. H. Bennett	5.00
Mr. James Martin	5.00
Mrs. Gladys Jarchow	5.00
Mr. William R. Gwinn	10.00
Mr. Herman Kirsten	10.00
Mrs. B. L. Behr	25.00
Mr. Daniel J. Schuyler	50.00
Mrs. Bartlett Richards	5.00
Mrs. Walter S. Brewster	10.00
Mrs. Gardner Brown	25.00
Mr. Alfred W. Schultz	2.00
Mrs. J. E. Jopling	10.00
Mr. Elmer Rich	250.00
A Friend	10.00

Maud Grady's St. Luke's Choir, under the direction of Lucille Jones, is shown rehearsing for their first recital. Photograph was made by Mr. Arthur C. Allen.

Mrs. Anna Ahsen	$ 1.00
Mrs. H. J. Dunbough	25.00
Mrs. Stanley Field	1,000.00
Mr. Austin T. Flett	10.00
Mrs. Elisabeth S. Armstrong	5.00
Mrs. Kent S. Clow	5.00
Mr. and Mrs. Carl Miner	500.00
Mr. William Roy Carney	100.00
Mrs. Seymour Wheeler	25.00
Mr. Otto Schnering	25.00
Mrs. Francis S. North	20.00
Mrs. James C. Hutchins	50.00
Mr. William E. Vogelback	100.00
Miss Mary Gawrys	1.00
Mrs. Clifford Rodman	25.00
Mr. Alfred Loewenthal	10.00
Mr. J. C. Belden, Jr.	50.00
Bowman Dairy	500.00
Mr. Frank X. Henke	5.00
Mrs. E. P. Snyder	50.00
Mr. F. P. Boynton	200.00
Mrs. Charles F. Glore	2,000.00
Mrs. William Covington	$ 50.00
Mr. & Mrs. Chauncey McCormick	50.00
Mrs. Margaret R. Johnson	5.00
Mr. Arthur D. Krom	5.00
Mrs. Frederick H. Rawson	100.00
	$7,504.00

Miscellaneous Gifts

Mr. Stanley Field	$1,000.00
A Friend	25.00
Mr. Charles J. Whipple	100.00
A Friend	100.00
Mrs. George B. Dryden	50.00
Mr. A. Watson Armour	2,500.00
Mrs. John L. Shortall	1.00
Rev. Duncan H. Browne	15.00
Mrs. Charles A. McCulloch	100.00
Dr. John S. Schweppe	1,000.00
Mr. Chauncey Borland	1,000.00
Mrs. Clive Runnells	100.00
A Friend	400.00
Mr. Edward Bermingham	100.00

The cast of "Twas the Night Before Christmas," pantomime given at the Hospital Personnel party, enjoys a moment of relaxation after their hilarious performance.

Francis Beidler Estate	$1,000.00
A Friend	2,000.00
Miss Kate Benton	5.00
Mr. Sewell Avery	1,000.00
Mr. W. E. Johnson	500.00
Mr. R. S. Pruitt	100.00
Mr. Joseph T. Ryerson	2,000.00
Mr. L. L. McArthur, Jr.	10.00
Mr. W. H. Croft	50.00
Mrs. Harriet Jones	1,000.00
Goodman Mfg. Co.	100.00
Mr. Frank Hibbard	100.00
Mrs. Augustus Maxwell	500.00
Mrs. Stuart Templeton	25.00
A Friend	377.00
Mr. H. Earl Hoover	550.00
Mrs. Huntington B. Henry	125.00
Mrs. A. Watson Armour, III	8,200.00
Mr. Arthur T. Galt	4,000.00
Mrs. Arthur T. Galt	2,000.00
Woman's Board (Shop)	5,000.00
Mr. Joseph J. Morsman	50.00
Dr. Fremont A. Chandler	5,000.00
Miss Gwethalyn Jones	200.00
Mrs. Stanley Keith	125.00
Mrs. Charles F. Glore	$ 125.00
Mrs. Seymour Wheeler	125.00
	$40,758.00
Grand Total	$91,873.00

Included in the above lists is the gift of Mrs. Harriet Jones and family to be used by the department of Clinical Research under the direction of Dr. Carl A. Johnson. Last year's funds were used to complete studies on frost-bite, and for work on cardio-vascular diseases in conjunction with Drs. Paul A. Holinger and A. H. Andrews, Jr.

The gift of Mrs. Augustus Maxwell, made through Dr. Arthur Elliott, is to purchase equipment for the Pathology Museum.

Two of the above contributions will be used in the Dr. Grant Laing Funds.

The gifts from Mrs. Huntington B. Henry, Mrs. Charles Glore, Mrs. Stanley Keith and Mrs. Seymour Wheeler purchased a billiard table for the Interns' Quarters.

Thank You to:

The Service Club, for its gift for the annual Christmas party in the children's ward.

Dr. E. W. Ryerson, for his gift to the Nursing Library.

The Walter P. Murphy Foundation, for its gift of $10,000 for charity patients.

Mr. Charles Evans, for the beautiful poinsettia plant for our cafeteria.

Mr. J. W. Kaminski, for his gift, to be used through Dr. Foster McMillan.

Mrs. James Ward Thorne, for her contribution to our general funds.

The Women's Auxiliary, for the Christmas stockings prepared for the children's floor.

The Woman's Board, for tiny Christmas trees for patients' trays and plants for the hospital.

Nursing History

Of interest to all members of St. Luke's family is the recent publication of the history of our School of Nursing, just released by the Alumnae Association.

Liberally illustrated with pictures of the old days of St. Luke's, the history gives an interesting chronological account of the growth of our School and the parallel growth of the nursing profession. Copies of the book are selling at $5 each, and may be purchased through the Alumnae Association.

Western Surgical

At the meeting of the Western Surgical Association held in December, two members of St. Luke's Staff, Dr. Foster L. McMillan and Dr. Guy V. Pontius, were elected to membership.

Santa Claus distributes gifts to a very interested group at the Social Service Christmas Party for children.

A scene from the Pathology party, which included music, skits and refreshments.

Staff Election

All officers were re-elected at the annual meeting of St. Luke's Medical Staff, with Dr. Harold E. Jones, President; Dr. George H. Coleman, Vice-President; Dr. T. P. Grauer, Secretary; and Dr. E. A. Edwards, Treasurer. We congratulate them.

Dr. John Favill Passes

The St. Luke's family was shocked to learn of the death of Dr. John Favill in December, for 21 years as Sr. Psychiatrist on our Staff. He was the son of Dr. Henry Baird Favill, for whom the hospital's laboratory is named.

Dr. Favill was a prominent Neurologist and Psychiatrist and at the time of his death was Professor of Neuro-Psychiatry at the University of Illinois.

Dr. Brewer Named

Dr. John I. Brewer, Associate Attending Gynecologist on St. Luke's Staff, has been named Secretary of the Central Association of Obstetricians and Gynecologists.

Dr. Ingrish Dies

It was with sorrow that St. Luke's learned of the death of Dr. George Ingrish in December. Although not a member of our Staff, he served with the St. Luke's unit in charge of the Urology section. During the entire war, he was stationed at Buckley Field, Colorado, and conducted one of the outstanding Urology departments in the air corps. Dr. Ingrish, who entered the Army as a Captain and was discharged a Lt. Colonel, made distinguished progress in his field.

Around the Hospital

Captain A. H. Bullard writes to *Dr. Thomas J. Coogan* that he is stationed at Guam, where the climate and living conditions aren't too bad. He has hopes of seeing the States soon, and sends his best to St. Luke's.

It's a boy for *Dr. and Mrs. John R. Norcross,* a boy for *Dr. and Mrs. Paul Holinger,* a boy to *Dr. and Mrs. Joseph Davis,* and a girl to *Mr. and Mrs. Robert Henwood* (Michigan information clerk).

Miss Helen Gunther (Class of 1943) was appointed Superintendent of Nurses of Sheboygan Memorial Hospital in December. Congratulations!

Dr. Robert DeBord writes that he is a surgical resident at the Edward Sanatorium in Naperville, Illinois.

Capt. Elizabeth Breiting is settled back in the Army again, at Camp Campbell, Kentucky.

MEMORIAL FUND

The below listed gifts to our Memorial Fund, sponsored by our Women's Auxiliary, are gratefully acknowledged:

Dr. and Mrs. T. L. Hansen, in memory of Mr. Homer B. Kinzie.

Miss Harriet Fulmer, in memory of Dr. Norval Pierce.

Dr. and Mrs. Roland A. Jacobson, in memory of Dr. George Ingrish.

Dr. and Mrs. Paul W. Greeley, in memory of Dr. John Favill.

St. Luke's Unit, in memory of Dr. George Ingrish.

A group enjoys the old, familiar carols at the Nursing Personnel party.

New Citizens

We welcome these additions to the St. Luke's family who arrived in December:

GIRLS *to Mr. and Mrs.:*

Aldrich, Revels
Anton, Edward
Bafetti, August
Baker, Austin
Barnett, John
Blandford, Harry T.
Blocksma, Dr. Ralph
Brown, Albert F.
Bryan, Thomas R.
Buchanan, Adolph
Burson, William
Chambers, James
Childress, Andrew J.
Cochran, Louis
Coyer, Donald
Davis, George W.
Dockery, Alfred
Dose, William N.
Eaton, Norman
Edwards, Charles
Fahey, James
Feldman, Burton
Garrett, James
Gervais, Rodney
Gray, Leonard T.
Greenop, Arthur
Hamburg, George
Hamilton, Emory D.
Hemmerling, Klaus
Henwood, Robert
Ivory, James
Jackson, Roger V.
Johnson, Theodore
Jones, Charles
Kelly, Thomas
Keswick, William
Kvinge, Arndt
LaGroix, David B.
Lazarra, Vincent
Lewis, Thomas
Lindemann, Arthur
Linville, Richard
Lyda, Theodore
Mann, Beady
Markus, Robert E.
Martin, Wells
Mason, William
McCoy, William
McNulty, Edward
Menken, Reuben
Muzal, Hilarion
Nichols, Jay T.
Novak, Walter
Peterson, Edward
Porter, John
Porter, Larsco
Rasmussen, Robert
Redd, Richard, Jr.
Richardson, William S.
Roberts, John
Roby, Arthur
Rutherford, Charles E.
Ryan, Martin
Schmitt, Charles
Sigman, Edward
Smith, Paul
Speropulos, Theodore
Swana, Clarence
Talsma, Herbert
Terry, Joseph
Thomas, Julius C., Jr.
Tuohy, Edward F.
Wiggins, Clarence
Worgess, Duane
Young, Doyle A.
Young, John A.

BOYS *to Mr. and Mrs.:*

Adamecz, Joseph J.
Allen, Richard
Amundson, Paul
Aubert, Adolph
Beattie, Edward
Bell, Arthur
Benedict, Charles
Berg, Berger
Bruce, Wendell
Clay, Terry L.
Constantino, Guido J.
Covington, Archie
Coy, Wesley
Culp, William
Davis, Joseph
Dunlap, George M.
Engleman, Hugh H.
Gardner, George
Gibbs, William T.
Girard, William
Glosson, James
Grear, Benjamin
Hall, Norman
Hanley, Joseph E.
Heeren, Jack
Henricks, Robert W.
Hill, Eddie W.
Hill, William H.
Holinger, Dr. Paul
Honchell, Fred H.
Johnson, Duck
Johnson, John I.
Johnson, Larney
Judd, Bruce
Karnis, John J.
Lampe, John A.
Lipman, Paul
Mackowski, Edward
Mercury, Tony
McField, Charles
Mikes, Frank
Mills, Warren
Mitchell, Felix
Nicholas, Walter
Norcross, Dr. John R.
Ohlinger, Harry
Ormins, Clarence
Parks, Albert C.
Porch, Albert
Primrose, Alvin D.
Reeves, Joseph
Rodenberg, George
Sharp, Harvey
Shera, Caleb A.
Smith, Frank A.
Souter, George
Stout, Roland
Thompson, George L.
Toombs, Horace L.
Turek, George
Voss, Eugene
Walsh, James O.
Weber, Warren
White, Charles
White, William H.
Whitfield, Thomas
Williams, Arthur
Wing, Thomas
Young, Otis

Dr. E. Mortimer, as the life of the Social Service Childrens' party, had a nose which lighted up.

Front Cover

Mr. Leo M. Lyons, Director, is shown with the Christmas tree birthday greeting, the ornaments of which are signed by all personnel.

ST. LUKE'S NEWS

Vol. 8 February, 1947 No. 2

Devoted to the welfare of St. Luke's Hospital

Information for the friends of the Hospital regarding its services, personnel, affairs, accomplishments, and aspirations.

Published each month by St. Luke's Hospital
1439 South Michigan Avenue, Chicago 5, Illinois

MRS. GERMAINE FEBROW.....*Editor*

INEZ FRISCHKORN.....*Photographer*

ADVISORY COMMITTEE

A. WATSON ARMOUR.....*President*

MRS. WALTER B. WOLF
President Woman's Board

DR. SELIM W. MCARTHUR

LEO M. LYONS.....*Director*

BUY U. S. SAVINGS BONDS

St. Luke's NEWS

Review of 1946 Accomplishments

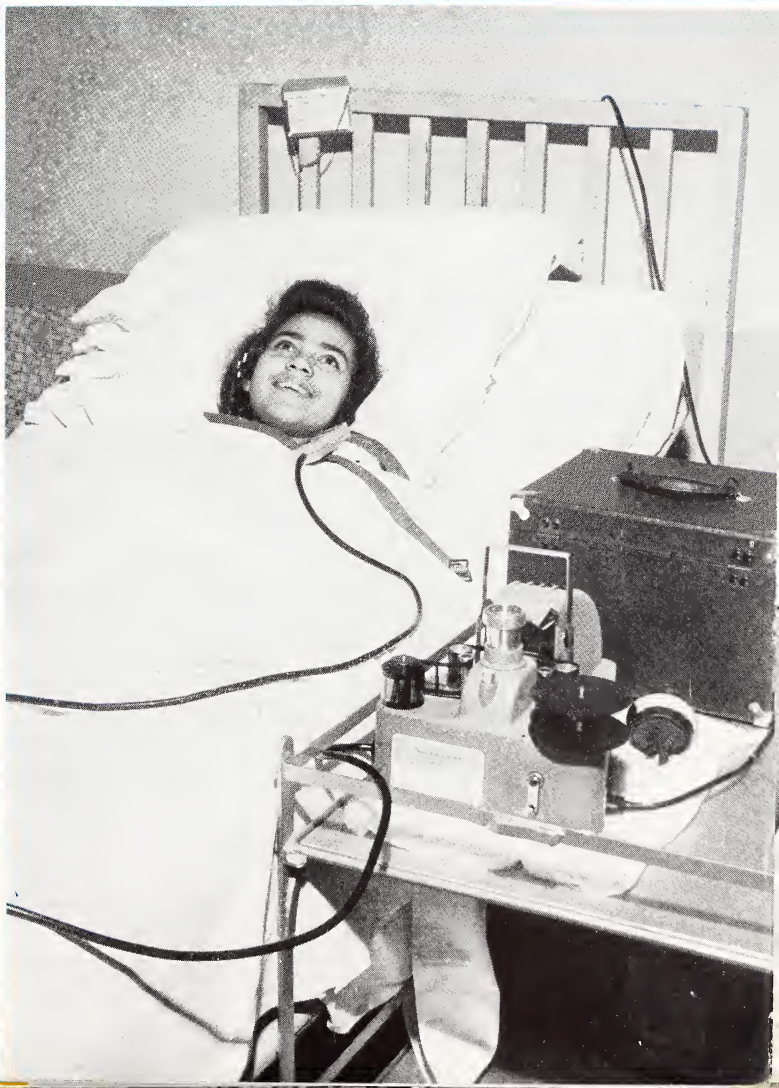

March 1947

Annual Meeting of Trustees Held

ST. LUKE'S Board of Trustees held its annual meeting on January 22 in the Schweppe Memorial Building. Mr. A. Watson Armour was re-elected President; Mr. Joseph T. Ryerson, first vice-president; Mr. Chauncey B. Borland, second vice-president and secretary; Mr. L. L. McArthur, Jr., treasurer; Mr. Stanley Keith, assistant secretary; and Mr. John C. Smith, assistant treasurer.

Mr. Armour's report on 1946's activities stated that "we did not find the relief we expected from our burdens at war's end. Our wartime problems stayed with us and many new ones were added. Never has the loyalty of the St. Luke's organization been more clearly demonstrated than the patient, hard work which maintained our hospital during 1946." The Trustees, Medical Staff, personnel, Woman's Board, Women's Auxiliary and friends in the community never ceased in their unity and devotion to the Hospital.

Anniversary of Director

Mr. Armour remarked "on February 1, 1947 our director, Mr. Leo M. Lyons, will observe his fifth anniversary at St. Luke's" and congratulated him on the remarkable record which has been made in spite of the many difficulties encountered.

Contributions Acknowledged

The returns from friends of the hospital were most generous in response to the year-end appeal for funds, and at the time of the annual meeting, gifts totaling $99,193 were received.

Six Steps Forward

Six Steps which St. Luke's must take forward have been set up, and, reported Mr. Armour, "we have reached the point where rising payroll costs and higher charges for every item we must buy make it necessary to seek funds, in a concentrated campaign, so that we may advance our program for St. Luke's in one drive, rather than in the slow, piecemeal process of the past few years. We need a great deal of money and we have definite plans for its use." These plans begin with the removal of the hospital Pharmacy from the old St. Luke's Building to the first floor of the Indiana Building, at a cost approximating $25,000. The second step is the construction of the Clinic Building to which Mr. Sterling Morton has generously given more than $150,000 and which will ultimately cost $225,000. The third step would then be the removal of St. Luke's old buildings, Stickney on Indiana Avenue, which now houses the freshman class of our School of Nursing; and the wings and additions to old St. Luke's which run between our Indiana and Michigan Buildings, in which are the hospital's kitchen, bake shop and diet kitchen. In order to house facilities now in these old buildings, additional floors are to be added to the Kirkwood Building, located between our Michigan and Indiana properties; and another floor to our Schweppe Building. This step's cost is estimated at $265,000. Modernization of the Legal News Building at $25,000 is the fourth step. And the fifth step is the long needed middle building, which will give efficient, economic operation between our Michigan and Indiana Buildings, and which will cost approximately $750,000.

"A greatly enlarged endowment

At the Board of Trustees' Annual Meeting on January 22nd, Operating Departments reported 1946 activities.

fund" said the President, "is our sixth step—not for the future, but our concern *now* and *always*."

Concluding his report Mr. Armour stated that the program outlined is a large one, representing a large sum of money, but he reminded the group that it is no more difficult than many obstacles which St. Luke's has overcome in the past. "And," he said, "St. Luke's has always repaid its friends too, in the satisfaction that comes from being a part of such a hospital, sharing in its problems, and helping to reach its goal."

Dr. Chandler Named

The American Academy of Orthopedic Surgeons has named Dr. Fremont A. Chandler Treasurer for another year at its 14th annual meeting. During its sessions, the Chandler method, originated in 1933, was praised as being most successful.

Interns' Gift

Much activity has centered around the billiard table in the Interns' Lounge, which was the gift of Mrs. Charles F. Glore, Mrs. Huntington B. Henry, Mrs. Stanley Keith and Mrs. Seymour Wheeler, and which was made possible by the generosity of Mrs. A. Watson Armour, III.

This table has added a great deal of pleasure to the off-duty hours of St. Luke's Resident Staff, and they are most grateful to have it.

Pediatric Meeting

At the January meeting of the Chicago Pediatric Society, Dr. Stanley Gibson opened discussion.

Dr. Werner K. Gottstein, Assistant Pediatrician to the Out-Patient Department, gave a paper on Rheumatic Heart Disease.

Year-End Appeal Returns

Final Year-End Appeal returns are given below:

Endowment Fund

Mrs. John Chapman	$ 20.00
Total in Fund	$9,116.00

Building Fund

Mr. Chauncey Borland	$ 5,000.00
Mrs. John Knight	100.00
Mr. C. V. Essroger	100.00
Total in Fund	$17,900.00

Improvement Fund

Mr. Edward L. Rverson	$ 250.00
Total in Fund	$22,065.00

General Purposes

Total in Fund	$ 7,504.00

Miscellaneous

Mrs. Harrold Bachmann	$ 100.00
Mr. Fred Fairman	250.00
Mrs. Robert C. Wheeler	$ 1,000.00
Chicago Community Trust Fund	500.00
Total in Fund	$42,608.00
Grand total	$99,193.00

(continued on page 7)

LINENS NEEDED

St. Luke's badly needs a large supply of sheets, pillow slips, towels and washcloths to replace those worn out and lost. Anyone who wishes to contribute such items may contact the Public Relations Office for particulars.

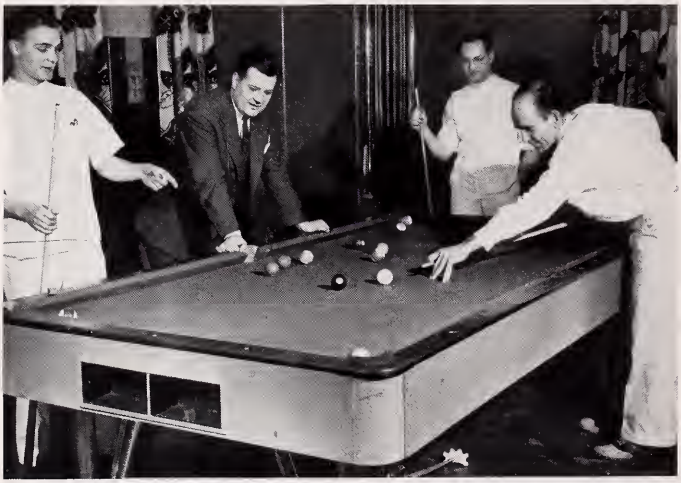

Dr. Robert F. Brown, Assistant Administrator and Medical Director of St. Luke's, watches Drs. C. Metzmaker, J. Roberts and R. Bridge, Interns, at a fast game of billiards.

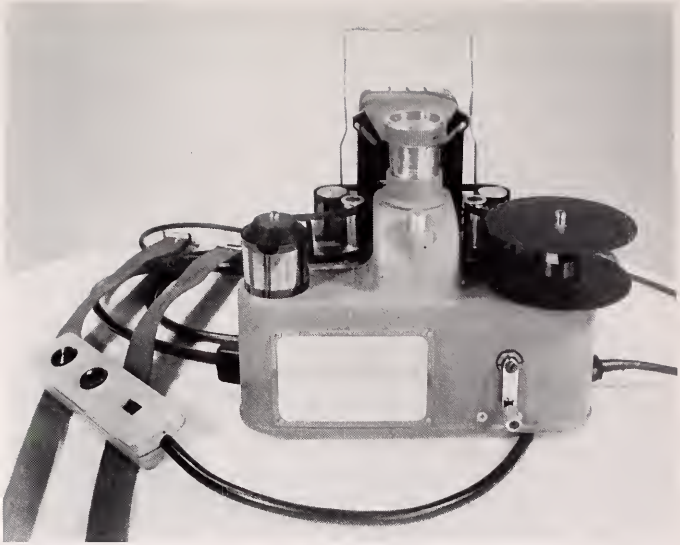

Dr. John R. Norcross, St. Luke's Medical Staff, gave this Ceiling Projector in memory of his son, Peter Christopher, for use of immobile patients.

Annual Meeting

At the annual meeting of the Woman's Board, on January 27th, Mrs. Gordon Lang was elected President; Mrs. William S. Covington, 1st Vice President; Mrs. Joseph T. Ryerson, 2nd Vice President; Mrs. Stanley Keith, 3rd Vice President; Mrs. Earl Kribben, Treasurer; Mrs. Franklin Clement, Assistant Treasurer; Mrs. Eric Oldberg, Recording Secretary; Mrs. Grant Laing, Corresponding Secretary; and Mrs. Herbert DeYoung, Assistant Secretary.

Mrs. William S. Covington was named Chairman of the Fashion Show.

Mrs. Walter B. Wolf, retiring President, reported that the Woman's Board netted $43,202.46 on the 1946 Fashion Show, the largest return ever realized on this Benefit. In Mrs. McArthur's report for the Shop Committee, she announced a gross business of $60,960.20, with a net profit of $4,401.53. The Shop made a contribution of $5,000 to the Hospital in 1946, bringing to $15,000.00 the money given over from this project to the funds for free care in little more than seven years.

Reports of Committees were presented, with Mrs. Allyn C. Warren giving the review of activities for the Out-Patient Department; Mrs. Theodore Shaw, for the Flower Committee; Miss Cornelia Conger, the Furnishings Committee; Mrs. Watson Armour, III, the Children's Committee; Mrs. John C. Ames, the Occupational Therapy Committee; Mrs. Stanley Keith, Pa-

(continued on page 6)

Around the Hospital

It's a boy for *Dr. and Mrs. C. G. Shearon.*

Best wishes to *Miss Wilma Swissler,* long-time volunteer in the Shop, and *Dr. Robert Beebe,* whose engagement was recently announced.

The Christmas Sale of the *Occupational Therapy Department* netted $265.65, which is higher than any previous year.

Rev. William Turton Travis, Rector of Grace Church and Chaplain of St. Luke's, completed his 17th year of service in January, amid congratulations and best wishes.

Women's Auxiliary Benefit

The 13th Annual Bridge Benefit, given by St. Luke's Women's Auxiliary on February 3rd was, as always, a huge success. More than $1,953.00 was added to the funds of this devoted group, to be used for scholarships for students and for free care.

With this Benefit, lunches were resumed for the first time since the war's end.

American College of Medicine to Meet

Dr. Raymond Galt, Assistant Attending Physician, has been named Chairman on Hospitality for the meeting of the American College of Medicine, which will be held April 29 to May 4.

Facilities of St. Luke's will be open to this group, which will number some 400 physicians.

Also assisting with preparations for this meeting is Dr. Richard B. Capps, Senior Attending Physician.

MEMORIAL FUND

These gifts to our Memorial Fund, sponsored by the Women's Auxiliary, are thankfully acknowledged:

Dr. and Mrs. Arthur R. Elliott, in memory of Mr. Arthur Andersen.

Mrs. Richard I. Stearnes, Mrs. Charles G. King, Mrs. Secor Cunningham, in memory of Mrs. Harold Bryant.

Dr. and Mrs. Eric Oldberg, in memory of Dr. John Favill.

The St. Luke's Unit, in memory of Dr. George Ingrish.

Mr. and Mrs. Cyrus H. Adams, in memory of Mrs. Henry Poor.

Dr. Dolkart Presents Paper

At the 227th regular meeting of the Chicago Society of Internal Medicine, held in the Drake Hotel, January 27, Dr. Ralph E. Dolkart, Associate Attending Physician, gave a paper on, "The Incidence of Amebic Dysentery in the Chicago Area."

(continued from page 5)

tients' Library Committee; Mrs. Gordon Lang, the Nurses' Committee; Mrs. Paul H. Holinger, the Corresponding Secretary; and Mrs. Press Hodgkins, the Treasurer.

All St. Luke's family joins in congratulations to this group for their splendid accomplishments in the past year, and good wishes for a successful 1947.

Thank You To

The Women's Auxiliary of St. Luke's, for its gift to the flower fund for the Nurses' Residences.

Mr. and Mrs. Philip S. Harper, for their donation to our Free Bed Fund.

Dr. S. W. McArthur, for his gift of books and magazines to the Nurses' Library.

Mrs. John Favill, for her contribution of a valuable library for our Medical Library.

Mrs. R. E. Durham, Dr. William Baker and Mr. Joseph J. Morsman, for their gifts to the St. Luke's Hospital Association, enabling us to increase our free care.

(continued from page 4)

The News joins the St. Luke's Family in appreciation of this splendid support.

Ceiling Projector

St. Luke's Pediatric Ward has received one of the new Ceiling Projectors, the gift of Dr. John R. Norcross, in memory of his son, Peter Christopher.

Through the use of this projector, children who cannot turn the pages of even the lightest book or hold a cartoon, are enabled to view any selection of books, comics, cartoons or other printed material, by the merest touch of a convenient button, which flashes the image on the ceiling above their beds. The control has three buttons—one to turn the projector on, one to move the pages into view, and the third to reverse the film, so a page may be re-read.

The Patients' Library, sponsored by the St. Luke's Woman's Board, furnishes supplies and books for this projector, and Miss Ethel Bonfield, Bedside Teacher, is in charge of its use.

View of All-Personnel Christmas Party, showing large attendance.

New Citizens

Welcome to these January babies, newest members of the St. Luke's Family.

BOYS *to Mr. and Mrs.:*

Abrassart, Arthur
Ault, Victor
Banks, Douglas
Bibby, William
Blair, Edgar
Carter, Ervin
Champion, William
Craig, Robert
Engelhardt, Wallace
Fox, Joseph
Gartland, James
Geeas, Stanley
Gill, Leon
Gridley, Robert
Hargrove, John
Haskins, Donald
Haskins, Robert
Heintzman, Donald
Holmes, Lawson
Jackson, Ernest
Jackson, James
Kennedy, John
Landrum, James
Long, Edward
Lundy, George
Madeiros, Alfred
Major, Paul
Marcello, Frank
Mather, Elton
May, Izaac
McFarland, Odell
McMahon, Frederick
Metz, Raymond
Newman, Jerry
Osborn, Donald
Perry, Earl
Pihl, Carl
Price, William
Richardson, Choice
Rose, Edward
Rucker, David
Schaeffer, John
Secor, Thomas
Shearon, Kenneth, Dr.
Smith, Elijah
Stapleton, William
Sterling, Lewis
Tredwell, Timothy
Turner, Billy
Turner, Isador
Velarde, Joseph
Walsh, Charles
Williams, Chalmers
Williamson, Lucas

GIRLS *to Mr. and Mrs.:*

Adams, Richard
Baker, Roosevelt
Bauer, Richard
Baugh, Robert
Beaty, Henry
Beck, Alfred
Beck, Walter, Jr.
Boden, Ray
Clark, Frank
Compton, Charles
Cruee, Kenneth
Dearman, Armand
Duncan, James
Dunshee, William
Fair, William
Fons, Jack
Franche, Darius
Frederickson, Wesley
Friend, Albert
Garner, Irving
Gaunty, William
Godfrey, Robert
Gorman, William
Gourley, Cecil
Grace, John
Graff, Alan
Grevin, Robert
Haarz, Eugene
Halvorsen, Harry
Haver, John
Hill, James
Holman, William
Horn, William
Hunt, Robert
Hurd, Charles
Jahns, George
Koger, Albert
Kurtz, Frank
Lally, Thomas
Lamparter, George
Lawson, Donald
Leahy, Daniel
Leal, Jose
Lee, Paul
Logan, James
Lumpkins, James
Mack, Firman
Mackowski, Roland
Martin, Frank
McDonald, Harold
McPherson, Paul
Moore, Charles
Moultry, Curtis
Mulvihill, Thomas
Norman, Johnnie
Norris, Francis
O'Parker, Earl
Piccicaro, Joseph
Prentiss, James
Regnery, Henry
Schweppe, John
Sorn, Myron
Southern, Eugene
Sowers, Burt
Tapping, Charles
Townsend, Robert
Warren, James
Wilson, Fred
Wirth, Forest
Wooley, William
Zimmerman, Arthur
Ziv, Jerome

FRONT COVER

Valaree Brugger, little patient in Pediatric Ward, enjoys using the Ceiling Projector.

Volunteer Training Course

St. Luke's family includes a Volunteer Nurse Aide service. This service is made up of former Red Cross Volunteer Nurse Aides who elected to stay at St. Luke's when the Red Cross could no longer send Volunteer Nurse Aides into the civilian Hospitals.

Among St. Luke's Volunteer Nurse Aides are three who have given more than 2000 hours of service.

St. Luke's is ready now to begin a class for Volunteer Nurse Aides, which it is hoped will start March First.

Anyone who is interested in taking this training course should apply at the Nursing Office, St. Luke's Hospital.

ST. LUKE'S NEWS

Vol. 8 March, 1947 No. 3

Devoted to the welfare of St. Luke's Hospital

Information for the friends of the Hospital regarding its services, personnel, affairs, accomplishments, and aspirations.

Published each month by St. Luke's Hospital 1439 South Michigan Avenue, Chicago 5, Illinois

MRS. GERMAINE FEBROW ..... *Editor*

INEZ FRISCHKORN ..... *Photographer*

ADVISORY COMMITTEE

A. WATSON ARMOUR ..... *President*

MRS. GORDON LANG *President Woman's Board*

DR. SELIM W. MCARTHUR

LEO M. LYONS ..... *Director*

BUY U. S. SAVINGS BONDS

St. Luke's NEWS

Mrs. John W. Gary Dies

(See page 6)

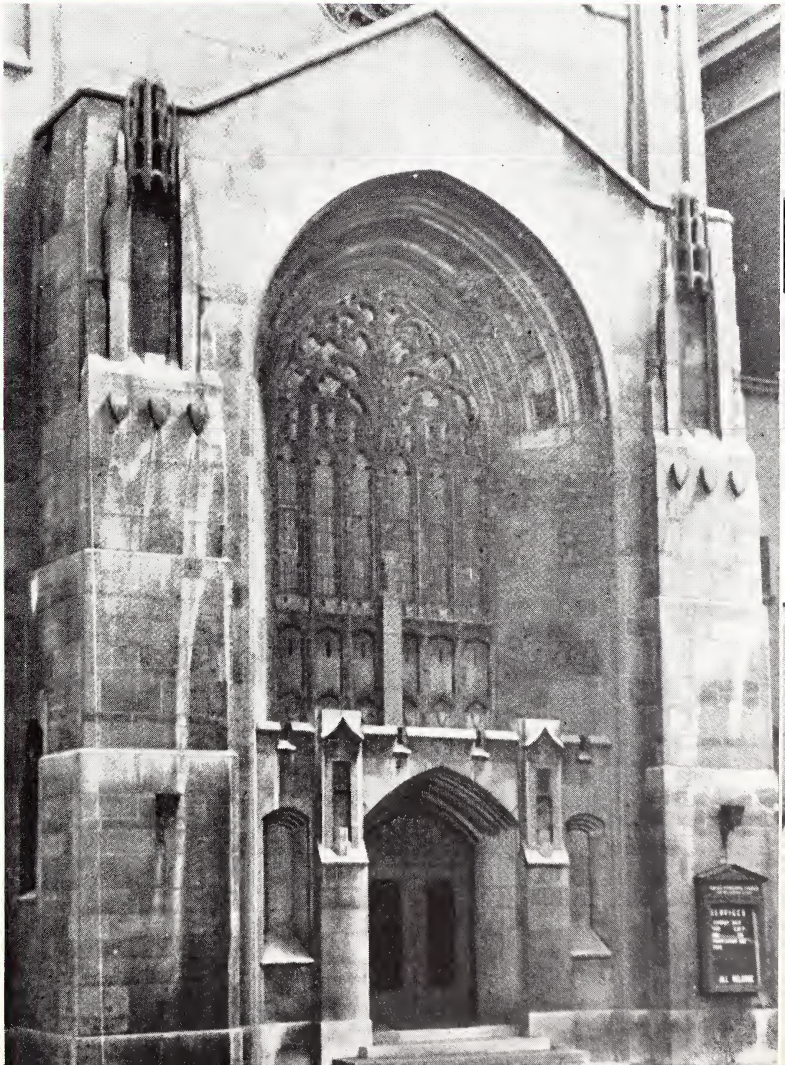

April 1947

SIX STEPS FORWARD

STEP ONE:

The Hospital's Pharmacy

In beginning an ambitious program for St. Luke's Hospital which contemplates the spending of a great deal of money, our first step is a small one, but upon it hinges the balance of our program.

Before we can begin construction on our Clinic Building, a site must be cleared. The site which has been chosen is that of the old St. Luke's Building, constructed in 1882. This building, which has long since outlived its usefulness, still houses vital hospital departments which must be moved to another location before the building can be destroyed. The greatest problem in St. Luke's today is space. Therefore, a great deal of consideration has to be given any contemplated move.

The most important department to be moved from old St. Luke's is our Pharmacy, which for twenty years has been located in its basement. Its present location has one advantage and that is its convenience to the Indiana Building which houses the majority of our patients, and the presently situated clinics. Therefore, in moving this department, two things must be considered. (1) Its new location should be a permanent one in order to reduce expense in connection with moving; and (2) it must continue to be in a central, convenient spot, accessible to the Medical Staff, Hospital patients and to Outpatients.

The location which has been decided upon is on the first floor of the Indiana Building. This location meets the needs of accessibility. From a standpoint of

Louis Gdalman waits on a customer, while Elson Brock manufactures pharmaceutical preparations. Both are in St. Luke's Pharmacy.

View of St. Luke's Pharmacy, showing vault and shelves of supplies.

a permanent site, it is also practical because included in the space under consideration are two vaults for the storage of expensive drugs, narcotics, etc., and a stairway to the basement below, which could be utilized as a work and store room. The location is also adjacent to the dummies now used for the transportation of food and the shaft would accommodate a separate dummy for the transportation of drugs to the patient floors. The present plans contemplate space for a waiting room which has been long needed by this department. In its present location, patients waiting for prescriptions now must stand in the outer hallway, due to the lack of waiting room facilities.

In the past twenty years, the St. Luke's Hospital Pharmacy has played its part in the development and use of new drugs and new methods of treatment. Its original supply of pharmaceuticals, if it were still on hand, would be completely obsolete in this day of penicillin, streptomycin, etc. However, while the stock has changed with the times, the department's equipment and facilities have not. Much of the original furnishings purchased twenty years ago for St. Luke's Pharmacy are still in use.

Therefore, we shall need $25,000 for the alteration and reequipment of this vital department. This seems a small sum when one considers that last year this department handled a volume of more than 300 prescriptions for patients and Out-Patients and filled 1500 orders from patient floors each day, according to the statement of Mr. William Zabel, Director of the Pharmacy. In addition, hundreds of pharmaceutical preparations were manufactured weekly. By spending $25,000, we guarantee our patients a modern, up-to-date Pharmacy and a complete safeguarding of all materials as well as the preparation of any pharmaceutical which they need.

By spending $25,000, we accomplish also, our first step to our goal of a modern, up-to-date St. Luke's Hospital.

American College of Physicians

By Dr. Howard Wakefield,
Chairman of the Chicago Committee on Arrangements

When the Annual Session of the American College of Physicians begins at the Palmer House, there will be many of St. Luke's Medical Staff on the program. This meeting starts on April 28th and carries through May 2nd.

Clinics will be held at St. Luke's starting on April 29th. There will be four clinics running concurrently each morning. St. Luke's will hold more clinics than any of the other Chicago Hospitals. The daily attendance will be 425 guest physicians. These clinics will be conducted partly by St. Luke's Medical Staff and also by outstanding guest clinicians from all parts of the country, who are listed below:

St. Luke's Men

Dr. Robert W. Keeton; Dr. Grant H. Laing; Dr. Ralph E. Dolkart; Dr. Robert Hedges; Dr. S. W. McArthur; Dr. Howard Wakefield; Dr. Richard B. Capps; Dr. Chester Coggeshall; Dr. Faris F. Chesley; Dr. Edwin F. Hirsch; Dr. Willard Van Hazel; Dr. Eric Oldberg; Dr. A. L. Biggs; Dr. H. H. Boyle; Dr. Werner Gottstein; Dr. George V. LeRoy; Dr. Charles E. Shannon; Dr. Geza deTakats; Dr. N. C. Gilbert; Dr. George W. Scupham; Dr. Janet Kinney; Dr. Foster McMillan; Dr. Guy V. Pontius; Dr. Thomas J. Coogan; Dr. John T. Reynolds; Dr. Carl A. Johnson; Dr. Paul H. Holinger; Dr. William F. Petersen; Dr. Pierce Theobald; Dr. Fremont A. Chandler; and Dr. Joseph E. Davis.

Guest Clinicians

Dr. Vincent W. Koch, University of Wisconsin; Dr. Henry W. Sweany, Northwestern University and Municipal Tuberculosis Sanitarium, Chicago; Dr. Walter L. Bruetsch, Central State Hospital, Indianapolis, Indiana; Dr. Francis D. Murphy, Marquette University, Milwaukee, Wisconsin; Dr. R. W. Kissane, Ohio State University, Columbus, Ohio; Dr. James Weir, University of Minnesota and the Mayo Clinic; Dr. H. P. Rusch, University of Wisconsin; Dr. Van R. Potter, University of Wisconsin; Dr. O. O. Meyer, University of Wisconsin, Dr. William S. Middleton, University of Wisconsin; Dr. Graham Asher, University of Kansas; Dr. Chester M. Kurtz, University of Wisconsin; Dr. Armand J. Quick, Marquette University; and Dr. E. E. Osgood, University of Oregon.

Also serving on the program at the Palmer House are these St. Luke's Staff men: Dr. Fred E. Ball; Dr. George H. Coleman; Dr. W. Allen Conroy; Dr. George K. Fenn; Dr. Stanley Gibson; and Dr. Harold Steinberg.

This meeting will be the first that the College has held in Chicago in thirteen years.

As we go to print it looks as if all previous attendance records in the thirty years of the College's history will be broken. Records indicate that about 65% of the Physicians will bring their wives along.

The panel discussions in the Palmer House will be conducted by the top-flight authorities in their respective subjects.

In the evening the social events are always fine affairs in which all Fellows and their wives take part. There will be a Theatre Party, the Annual Convocation and Ball and the Annual Banquet. Many social events in the daytime have been planned for the doctors'

wives. Mrs. Thomas J. Coogan is the Chairman of the Women's Committee.

Chicago, in every respect, has cooperated in a grand manner to make this a truly great meeting.

Dr. Fenn Named

Dr. George K. Fenn, Senior Attending Physician, was elected President of the Chicago Heart Association at their meeting in the Standard Club on March 4. He was formerly Secretary of the Association.

Dr. Stanley Gibson, Senior Consulting Pediatrician and Dr. N. C. Gilbert, Senior Consulting Physician, were elected to the executive Board.

Our Easter Cover picture shows the entrance to Grace Church, symbolic of this Season of Hope and Joy.

Michigan Building Service Elevator

Early in March, work was started on demolition of the Service Elevator in the Michigan Building, in preparation of the installation of a new electrically operated, automatic elevator.

It is hoped that this project will be completed within ninety days.

CORRECTION

Last month's "Around the Hospital" carried an item on the Shearon baby which confused the parents' names. It should have been Dr. and Mrs. Kenneth Shearon, and the NEWS apologizes for this error to Mrs. C. G. Shearon, wife of the late Dr. C. G. Shearon.

Louis Gdalman and Elson Brock compounding prescriptions and pharmaceutical preparations in St. Luke's Pharmacy.

Mrs. John W. Gary

Oct. 11, 1878 — Feb. 18, 1947.

It is with a sense of great sorrow that we of the St. Luke's Family have learned of the death of Emily Lyon Gary, who had served St. Luke's faithfully since 1919. Although ill health retired her from active participation in the Hospital's affairs in the last three years, her interest and affection never wavered.

Mrs. Gary became a member of our Woman's Board twenty-eight years ago and served as its President for seventeen years. As President, she was responsible for the Board's adopting the suggestion of Mrs. Frank Hibbard and initiating the famous St. Luke's Fashion Show. Under her capable direction and leadership, this Show became the most successful charitable benefit in the United States. Held in October of each year since then, it has raised considerable sums for the charitable work of St. Luke's. For many years these funds supported the Hospital's Social Service Clinics with their consequent untold benefits to the poor of the community.

Under the leadership of Mrs. Gary, the Woman's Board originated and financed many developments which made St. Luke's the outstanding Hospital which it is today. Through her active interest the standards of our School of Nursing were maintained at the highest possible level. Her affectionate interest in the young students was demonstrated in her many personal contributions of time and planning for their benefit. For many years, the annual New Year's Eve party for the students has been her personal gift as well as substantial contributions to their various scholastic activities. She was an active member of the governing Council of the School and the Board of the Chicago Council of Nursing Education, as well as serving with other organizations which promoted higher standards for nursing and community health.

Mrs. Gary was elected a member of the Board of Trustees at the Members' meeting, January 19, 1933, the first woman member of this group. As a member of the Board, her intimate knowledge of the Hospital's operations and problems, as well as her wise counsel, was of great benefit. She visited or telephoned the Hospital almost daily and any problem in which she could assist received her immediate co-operation. Her untiring efforts, as well as her personal gifts, contributed substantially to the successful campaign for funds for the Schweppe Memorial Building.

In spite of her ill health in recent years, Mrs. Gary maintained her warm friendship for the Hospital and frequently attended St. Luke's affairs. She was a Charter Member of our Quarter of a Century Club.

St. Luke's has lost a cherished friend whose place will be difficult to fill and we of the Board of Trustees offer our deepest sympathy to the members of Mrs. Gary's family.

A. Watson Armour,
President, Board of Trustees

It is with deep sorrow that we record the passing of Mrs. John W. Gary. For many years she was deeply interested in St. Luke's Hospital, and as President of the Woman's Board, gave untiringly and unceasingly of her time, energy and advice in order that the institution might retain its leadership in the community.

St. Luke's and its Medical Staff have indeed lost a true and generous friend.

Dr. H. E. Jones,
President,
Medical Staff

In 1919, Mrs. Emily Lyon Gary joined the Woman's Board of St. Luke's Hospital and brought to it rare (but in her case inborn) gifts of business acumen and experience, clear thinking and a notable talent for organizing and directing. Always deeply interested in charitable service, it was in her mature years that Mrs. Gary selected St. Luke's as the main, if not the sole object of her intense activity, from which she did not permit herself to be deterred by the grievous bereavements she suffered—in 1923 in the death of her husband, and in 1930 when her only child died.

Mrs. Gary's accomplishments and thoroughness on the Woman's Board were outstanding from the first days of her membership and she became President in 1926. In 1933 she was made the first Woman Trustee of the Hospital.

Throughout the seventeen years of her leadership and of her unremitting attention to the functioning and objects of the Hospital, the Woman's Board, inspired by her foresight, promptitude and follow-through, was maintained abreast of the rapidly changing times and received her hearty support, guidance and encouragement in some of its most important undertakings. Among these was the development, in 1930, of the Nursing Council to further and improve the relationship between the Hospital and the nursing personnel; the launching in 1926 of the Fashion Show to establish the artery for meeting the outlays of the expanding work in the Social Service Department; the renovating and redecorating of the rooms in the Smith and Main Buildings; and the opening of the St. Luke's Shop.

In any field Emily Gary would have been without a peer and towards St. Luke's she directed her heart and her deepest interest. Vastly fortunate in having had her help, St. Luke's mourns the loss of an able, brilliant and beloved leader.

Mrs. Walter B. Wolf,
St. Luke's Woman's Board

Charles A. Wordell

Mar. 10, 1886 — Feb. 14, 1947

The many friends of Charles Wordell, former Director of St. Luke's (1929-1941) among whom I was privileged to be numbered, were saddened to hear of his sudden death in San Francisco, February 14, 1947.

As a close associate for many years, I know that there were no short cuts on the road to success for Charles Wordell, only long study and hard work.

He began his hospital career here at St. Luke's, as a room clerk in 1912. With the exception of one year as Superintendent of the Morton Infirmary and six years as Superintendent of St. Luke's in Denver, he was with this institution continuously; becoming Director in 1929 in which capacity he served until 1941, when he resigned to become Director of Children's Hospital in San Francisco.

He was a charter member of the American College of Hospital Adminis-

(continued on next page)

(continued from page 7)
trators and President of the California Hospital Association.

During his tenure as Director here, he successfully guided this organization through strenuous times, becoming nationally known in the Hospital field.

JAMES R. KELLY,
Director of Maintenance

It is with a keen sense of sorrow that we at St. Luke's Hospital learned of the sudden death of Charles A. Wordell who served as a member of the Staff of St. Luke's Hospital for a number of years. Although Mr. Wordell had left St. Luke's Hospital, we were always aware of his keen interest in developments here and, we in turn, followed with considerable pride his advancement and achievements in the field of hospital administration.

His influence in establishing the policies of St. Luke's Hospital will long be appreciated, and his aggressive leadership in the field of hospital administration among his associates in Chicago are well recognized.

His passing has left a place in the hospital world which will be difficult to fill, and we at St. Luke's feel the loss of a valued friend and associate.

CHAUNCEY B. BORLAND,
Secretary, Board of Trustees

Patient Days

The Council of Social Agencies' survey for 1946 shows that St. Luke's was second among Chicago's five large private hospitals in supplying patient days per bed:

Hospital "A"	120,914
Hospital "B"	196,020
Hospital "C"	149,330
Hospital "D"	184,930
St. Luke's	190,345

Average daily occupancy was 92.3%.

MEMORIAL FUND

We gratefully acknowledge these gifts to our Memorial Fund, which is sponsored by the Women's Auxiliary:

Miss Helen K. Gurley, Mrs. Stanley Keith, Mrs. Press Hodgkins, Mrs. A. Watson Armour, III, Dr. and Mrs. Grant H. Laing, Mrs. C. C. Haffner and Mrs. James R. Addington, in memory of Mrs. John W. Gary.

Mrs. Wirt Wright, in memory of Mr. Alexander Brebner.

Dr. and Mrs. T. L. Hansen, in memory of Mrs. John Hagerty.

Dr. S. W. McArthur, in memory of Mr. Charles A. Wordell.

Dr. and Mrs. C. N. Lambert, in memory of Mr. R. B. Yadon.

Mrs. Harry R. Kadlec, in memory of Miss Adeline Bergemann.

Nursing Class

These young women entered St. Luke's School of Nursing on February 5th: Shirley Anne Ackerman, Clara Evelyn Alexander, Geraldine Beerling, Martha Brannon, Janice Brough, Barbara Campbell, Dolores Cimaglia, Virginia Crawley, Louise Curtis, Rosemary Diedrich, Betty Lou Hoffine, Claire Kiffe, Ruth Knapp, Pearl Lawson, Bonnie Mock, Gladys Nygard, Beverly Radtke, Elaine Reichelderfer, Ruth Rinne, Jane Rosford, Sue Sanford, Elizabeth Scheribel, Grace Schlener, Mary Scott, May Winland, Helen Vellenet, Dolores Klyczek, Lois Conard and Mary Ann Halashyn.

The News joins in welcoming this class to our hospital and wishing for them happy and successful careers.

Around The Hospital

It's a boy for *Dr. and Mrs. Robert DeBord,* former Intern; and girls for *Mr. and Mrs. Bernard Halpern,* Bacteriologist in the Medicine III Laboratory, and *Mr. and Mrs. LaVon McKinley,* Storeroom Clerk.

Our deepest sympathy to *Mrs. Ethel L. Warren,* in the recent death of her mother; and to the family of *Rose Bain,* Laundry employe since 1921, who passed away in February.

Dr. G. K. Fenn was Chairman of the Committee on Arrangements for the Annual Meeting of the Chicago Heart Association in February. Elected to membership on the Association's Board of Governors was *Dr. N. C. Gilbert.*

The NEWS joins in an expression of sympathy to *Flora Toigo,* Social Worker in the Clinic, whose mother died recently in Benld, Illinois; and to *William Scott,* Dietary employe, whose six-year-old daughter died suddenly in March.

The Board of Trustees and Administration of St. Luke's commend our Medical Staff, House Staff, Emergency Room Staff and Nursing Department, and members of the Maintenance and Engineering Departments for their efficient and speedy efforts in preparing for the catastrophe of the explosion at Van Buren and Wells Streets on Sunday, March 2nd. Members of the Press, on hand for news and pictures, were most complimentary on the manner in which the Hospital responded to the needs and organized to care for the injured in this tragic accident.

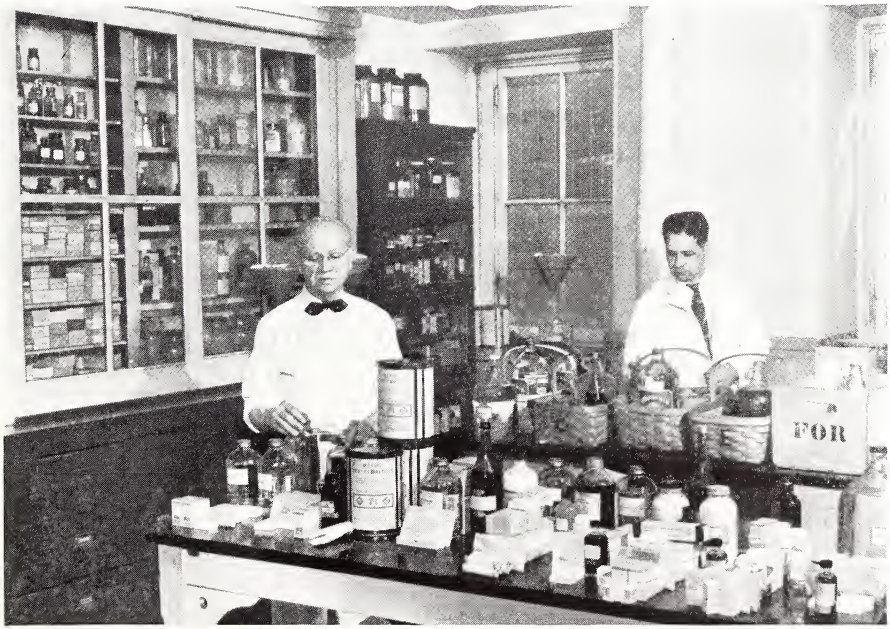

John Krizen and Joseph Perlman filling Hospital stock orders during a busy morning in St. Luke's Pharmacy.

The Medical Staff—1947

This list of St. Luke's Medical Staff includes the promotions made during 1946 and early in 1947, and is the complete list:

HONORARY MEDICAL STAFF—*Emeritus*

Dr. Eugene Cary
Dr. Archibald Church
Dr. William Cubbins
Dr. Thomas Dagg
Dr. Frank E. David
Dr. C. W. Hopkins
Dr. S. C. Plummer
Dr. R. B. Preble

ACTIVE ATTENDING MEDICAL STAFF

Dentist, Attending

Dr. Kenneth Shearon

Dermatologist, Senior Attending

Dr. Edward A. Oliver *

Dermatologist, Associate Attending

Dr. Edwin M. Smith, Jr.

Gynecologists, Senior Attending

Dr. John I. Brewer *
Dr. Edward M. Dorr *
Dr. Eugene A. Edwards *
Dr. Harold O. Jones *
Dr. Matthew J. Kiley *

Gynecologist, Assistant Attending

Dr. William F. Geittmann

Neurosurgeon, Senior Attending

Dr. Eric Oldberg *

Neurosurgeon, Assistant Attending

Dr. W. A. Gustafson

Neuropsychiatrist, Senior Consulting

Dr. F. A. Gibbs (Electro-encephalography)

Neuropsychiatrists, Senior Attending

Dr. F. J. Gerty*
Dr. Roland P. Mackay*
Dr. A. P. Solomon*

Neuropsychiatrists, Associate Attending

Dr. R. G. McMillan
Dr. Vladimir G. Urse

Neuropsychiatrists, Assistant Attending

Dr. Benjamin Boshes
Dr. L. J. Meduna

Obstetricians, Senior Attending

Dr. James E. Fitzgerald *
Dr. James A. Gough *

Obstetrician, Associate Attending

Dr. George C. Finola

Ophthalmologists, Senior Consulting

Dr. Frank E. Brawley
Dr. E. K. Findlay

Ophthalmologists, Senior Attending

Dr. Louis Bothman *
Dr. Richard C. Gamble *

Ophthalmologists, Associate Attending

Dr. James W. Clark
Dr. Emil Deutsch

Ophthalmologists, Assistant Attending

Dr. E. H. Merz
Dr. Earl L. Vernon
Dr. E. A. Vorisek
Dr. John J. Walsh

Oral Surgeon, Assistant Attending

Dr. William H. Holmes

Orthopedic Surgeons, Senior Consulting

Dr. Edwin W. Ryerson
Dr. Henry B. Thomas

Elson Brock in the manufacturing laboratory of St. Luke's Pharmacy.

Orthopedic Surgeons, Senior Attending

Dr. Fremont A. Chandler *
Dr. Fred W. Hark *
Dr. Claude N. Lambert *
Dr. John R. Norcross *
Dr. Robert O. Ritter

Otologists, Laryngologists and Rhinologists, Senior Attending

Dr. A. J. Coombs *
Dr. Paul H. Holinger *
Dr. S. A. Sciaretta
Dr. Walter H. Theobald *

Otologists, Laryngologists and Rhinologists, Associate Attending

Dr. Albert H. Andrews, Jr.
Dr. Clifford L. Dougherty
Dr. Charles J. Kurtz
Dr. Percy J. Ross

Pediatrician, Senior Consulting

Dr. Stanley Gibson

Pediatrician, Senior Attending

Dr. Alfred D. Biggs *
Dr. H. H. Boyle *
Dr. S. C. Henn *

Pediatrician, Associate Attending

Dr. Robert E. Williams

Pediatricians, Assistant Attending

Dr. Werner K. Gottstein
Dr. Sinclair S. Snider
Dr. C. E. Stepan

Physicians, Senior Consulting

Dr. Joseph A. Capps
Dr. George W. Coleman
Dr. Arthur R. Elliott
Dr. N. C. Gilbert
Dr. Robert W. Keeton

Physicians, Senior Attending

Dr. Fred E. Ball *
Dr. Clarence F. G. Brown *
Dr. Richard B. Capps *
Dr. Thomas J. Coogan *
Dr. G. K. Fenn *
Dr. Carl A. Johnson
Dr. Grant H. Laing *

(continued on page 13)

The afternoon of the Auxiliary Benefit Bridge party was a happy occasion for this group, part of the large crowd which enjoyed the affair.

Thank You To

Mrs. Wirt Wright, for her donation for free care.

Mr. Roscoe Harrison, for his donation to the Nurses' Scholarship Fund.

Drs. Joseph A. Capps, Richard B. Capps, George H. Coleman and Fred E. Ball, for the Fairbanks-Morse Platform Scales.

Mrs. Horace Horton, for her gift in appreciation of service given her while a patient in the Hospital.

Mrs. Ward Chase, for her contribution for free care and package of infants clothing to be sold in the Hospital Shop, as well as a supply of baby clothes for our Clinics.

Mr. A. S. Firestone, for his donation to Improvement Funds.

Mrs. James H. Tatman, for her gift to our funds for General Purposes.

Mrs. Chauncey B. Borland, for her gift to the Hettler Fund.

A Good Samaritan

Below is a note received from an anonymous donor:

"Isn't there usually some *one* person in a hospital particularly more unfortunate than others—without books, flowers or friends?

"The thought comes to mind that the enclosed gift, while not much, might in some small way brighten just one day for that individual.

"Would you be kind enough to pass it along to that person, in any manner you see fit? Thank you."

The gift has been made, and St. Luke's thanks this charitable person.

Personnel Meeting

Personnel Directors of nine Chicago Hospitals held their monthly meeting at St. Luke's in March for discussion of personnel procedures.

Hospital Day Reception Planned

On May 12th, Hospital Day, St. Luke's will entertain members of the Hospital Family, as it has for the past two years, at a reception honoring those who have completed ten years or more of service to the Hospital.

Certificates of the Quarter of a Century Club, formed in 1946 by Mr. A. Watson Armour, President of the Board of Trustees, will be awarded to those members of the St. Luke's Family who attained twenty-five years of service since the party in 1946.

Ten, fifteen and twenty year pins will be awarded a group of veterans in Hospital service who have attained these ranges since last year.

All of the St. Luke's Family will receive invitations to this happy event. The reception will be held in the Schweppe Memorial Building.

THE MEDICAL STAFF

(continued from page 11)

Physicians, Senior Attending

Dr. Carl O. Rinder *
Dr. George W. Scupham *
Dr. Howard Wakefield *

Physicians, Associate Attending

Dr. Chester Coggeshall
Dr. Faris F. Chesley
Dr. Ralph E. Dolkart
Dr. George V. LeRoy

Physicians, Assistant Attending

Dr. James Beazell
Dr. Nelson F. Fisher
Dr. Raymond M. Galt
Dr. Janet Kinney
Dr. Robert Hedges
Dr. A. Wilson Smith
Dr. Harold Steinberg

Surgeons, Senior Consulting

Dr. Will F. Lyon
Dr. Selim W. McArthur
Dr. Harry E. Mock, Sr.

Surgeons, Senior Attending

Dr. Clement J. DeBere
Dr. Geza deTakats *
Dr. Paul W. Greeley
Dr. T. L. Hansen *
Dr. William H. Hazlett
Dr. E. C. Holmblad
Dr. Harold E. Jones *
Dr. F. L. McMillan *
Dr. H. I. Meyer *
Dr. Guy V. Pontius *
Dr. Charles E. Shannon *
Dr. Willard Van Hazel *

Surgeons, Associate Attending

Dr. W. G. Diffenbaugh

* Senior With Service

This picture of Georgianna Kelly, Nursing Supervisor of Michigan Building Operating Rooms, was taken in late 1946.

Dr. Marvin G. Flannery
Dr. John L. Lindquist
Dr. Harry E. Mock, Jr.
Dr. A. Reid Morrow
Dr. John H. Pribble
Dr. E. Lee Strohl

Surgeons, Assistant Attending

Dr. John R. Cochran
Dr. Hart E. Fisher
Dr. Carl Ireneus
Dr. R. A. Jacobson
Dr. J. M. L. Jensen
Dr. Burton C. Kilbourne
Dr. T. Nordlander
Dr. John Reynolds

Urologist, Senior Consulting

Dr. Louis E. Schmidt

Urologists, Senior Attending

Dr. William J. Baker *
Dr. Harry Culver *
Dr. T. P. Grauer *

Urologist, Assistant Attending

Dr. Don E. Murray

Senior Attending Pathologist and Director of Henry Baird Favill Laboratory

Dr. Edwin F. Hirsch

Assistant Attending Pathologist

Dr. Francis C. Tucker

Senior Attending Radiologist and Director of Department of Radiology

Dr. Edward L. Jenkinson

Assistant Attending Radiologist

Dr. William H. Pfisterer

Director of Departments of Physical and Occupational Therapy

Dr. John S. Coulter

Senior Attending Anesthesiologist and Director of Department of Anesthesia

Dr. W. Allen Conroy

Director of Clinical Research

Dr. William F. Petersen

Director of Cardiometabolism

Dr. G. K. Fenn

Chief Pharmacist

William H. Zabel, R. Ph.

Out-Patient Dispensary Staff

Dr. Robert A. Beebe, Gynecologist
Dr. Mary Jane Fowler, Ophthalmologist
Dr. G. P. Guibor, Ophthalmologist
Dr. E. Poser, Ophthalmologist
Dr. Sydney Rampona, Ophthalmologist
Dr. Pierce Theobald, Otologist, Laryngologist and Rhinologist
Dr. V. R. DeYoung, Pediatrician
Dr. Julius Rhodes, Pediatrician
Dr. Joseph Davis, Physician
Dr. William Highstone, Physician
Dr. W. F. Hoeppner, Physician
Dr. Frank Jones, Physician
Dr. R. C. Roskelley, Physician
Dr. Clarence A. Norberg, Surgeon
Dr. Edwin C. Graf, Urologist

Adjunct Staff

Dr. Robert J. Gay, Medicine
Dr. Thomas L. Fentress, Neuropsychiatry
Dr. Ben Lichtenstein, Neuropsychiatry
Dr. Dwight C. Orcutt, Ophthalmology
Dr. Philip D. Shanedling, Ophthalmology
Dr. Joseph H. Chivers, Surgery
Dr. Charles Drueck, Surgery
Dr. R. R. Duff, Sr., Surgery
Dr. R. R. Duff, Jr., Surgery
Dr. Clarence K. Jones, Surgery
Dr. Alfred Rasmussen, Surgery
Dr. K. H. Tannebaum, Surgery

Training Course for Nurse Aides

On March 10th, St. Luke's instituted a Nurse Aide Training Course for volunteers who pledged one day of service each week to the Hospital.

Under the direction of Miss Cora Kay, Assistant Director of Nursing, the course is being taught by Miss Grace Wachter, faculty member of the School of Nursing.

The Class meets on Monday and Wednesday mornings, from 9:00 to 12:00 noon, receiving instruction in patient care.

The NEWS joins the St. Luke's family in welcoming this civic-spirited group of volunteers, who on completion of their training period, will serve on patient floors.

Named below are the volunteers who have entered the training course:

Mrs. Annabel Hayes, Mrs. Lulu Taylor, Mrs. Esther Streger, Mrs. Fern DeGraw, Mrs. Florence Michaels, Mrs. Lillian Bartunek, Mrs. Ann Bolerasky, Mrs. Irene Pavlik, Mrs. Emma Daume, Mrs. Jean McNamara, Miss Virginia Green, Mrs. Blanche Price, Mrs. Edna Mathis, Mrs. Jeannette Suddoth, Mrs. Violet Nicholls, Mrs. Alexandra Ford, Mrs. Florence Howell, Mrs. Shirley Brashler, Mrs. Vivian Yearous, Mrs. Trava Wilson, Mrs. Swanson and Mrs. Marjorie Kilbourne (wife of Dr. Burton C. Kilbourne, of St. Luke's Medical Staff.)

Lucille Nicholls, directing the St. Luke's Choir during a rehearsal. Friends await the next recital of this group, which has not yet been anncounced.

New Citizens

We welcome these February Valentine babies, who bring joy to their happy parents:

GIRLS *to Mr. and Mrs.:*

Ackland, Arthur D.
Armstrong, Brennan B.
Baker, George R.
Barger, Watson J.
Battle, Frank L.
Bishop, Robert I.
Booth, William G.
Branson, Vernon J.
Brummel, Henry C.
Burgess, Moses
Clark, Robert E
Cole, Lester A.
Elting, Victor, Jr.
Farwell, Francis C.
Finley, John E.
Fritz, Harold W.
Gaeteins, Herbert A.
Garvin, Sandy L.
Granberry, Pecola M.
Hightower, Jefferson P.
Holbert, Thomas W.
Jones, Henry T.
Jones, Robert
Kayser, Victor P.
King, Joseph
Korhumel, Newton F.
Lackner, Leopold B.
Larned, Gardner
Lohn, Melvin
Luckhardt, Paul G.
Marks, Julius E.
McEwen, Edward R.
McKinstry, Robert E.
Neal, Ernest D.
Novak, James J.
O'Brien, Francis J.
Pooler, Rollin
Ramage, Robert W.
Reynolds, Warren J.
Rusovick, Michael
Severance, Radford H.
Shelton, Donald R.
Shultz, Stanton O.
Slanko, Edward J.
Smith, James E.
Stevens, Joseph H.
Straley, Frederic A.
Sutherland, Robert K.
Sweetman, William D.
Tallarico, Thomas F.
Trotter, William C.
Van Single, Edward, Jr.
Von Sternberg, Donald V.
Walker, Carl E.
Warner, Richard B.
Weisert, Robert H.
Wetmore, Horace
Whiston, Walden D
Wilson, Francis S., Jr.
Zahora, John F.
Zeschke, Herman C.

BOYS *to Mr. and Mrs.:*

Aleo, Tony
Arvis, Frank
Baker, Earl H.
Berris, Benjamin
Brewer, James M.
Brinker, Robert R.
Cokins, Steve A.
Covington, Ligc
Cureton, Leonard J.
DeBord, Robert A., Dr.
DeNovo, James
Dobbs, John W.
Evans, Thomas
Fellowes, Folger
Fitch, Alva E.
Follett, Lew H.
Freeman, William M.
Gaulding, Ben
Greener, John P.
Griffin, Robert L.
Guess, Leonard
Heath, Robert
Hester, William W.
Hill, Ervin E., Jr.
Humes, Layman
Humphreys, William
Kigh, Clarence A.
King, Edward G
Kremsner, Edward
Jackson, Joseph H.
Jacoby, Chester A.
Larsen, Richard B.
Leonard, Thomas J.
Lewis, Eugene R., II
McDonald, Jack R.
Mercury, Frank
Odum, Charles T.
Osborne, Charles W.
Perkins, Jack E.
Pickens, Louis
Provancha, George J.
Radek, Richard
Sager, Daniel
Sandison, Charles J.
Schrey, Edward L.
Seitz, William C.
Smith, LaVerne R.
Spagnola, Louis P.
Strauss, Arthur J.
Whitfield, John
Wilson, LeRoy
Winston, Leon

Mr. and Mrs. Hubert F. Hunt are the parents of a daughter, born in St. Luke's in January.

The old St. Luke's Building, which will be demolished to make room for the new Clinic Building.

ST. LUKE'S NEWS

Vol. 8 April, 1947 No. 4

Devoted to the welfare of St. Luke's Hospital

Information for the friends of the Hospital regarding its services, personnel, affairs, accomplishments, and aspirations.

Published each month by St. Luke's Hospital 1439 South Michigan Avenue, Chicago 5, Illinois

MRS. GERMAINE FEBROW ..... *Editor*

INEZ FRISCHKORN ..... *Photographer*

ADVISORY COMMITTEE

A. WATSON ARMOUR ..... *President*

MRS. GORDON LANG
President Woman's Board

DR. SELIM W. MCARTHUR

LEO M. LYONS ..... *Director*

BUY U. S. SAVINGS BONDS

St. Luke's NEWS

Welcome to the American College of Physicians

May 1947

SIX STEPS FORWARD
STEP TWO:

The Clinic Building

In the last issue we reviewed the step which must be taken before we can begin construction on the long planned Clinic Building. We shall now assume that the Pharmacy has been moved, the old St. Luke's Building (1882) has been demolished and we are now in a position to begin on our plans for our clinics.

Two years ago, Mr. Sterling Morton made a series of contributions totaling $151,634.43, with the suggestion that this money be used toward the construction of a building which would centralize all of the Out-Patient facilities of the Hospital. After careful consideration by a committee representing the various units of St. Luke's family, the plans were drawn. The building will have an ultimate eight stories, with three to be built at this time. For the first time St. Luke's will have adequate waiting rooms, examining rooms, file space and all of the necessary facilities for taking care of our Out-Patients.

For the most part our clinic patients have been cared for from the proceeds of the famous Fashion Shows sponsored by the Woman's Board. In twenty years, almost a quarter of a million visits have been made by these members of the community who would otherwise be unable to secure the medical care and treatment which they need.

Our doctors donate their services to these patients so that they receive the finest possible diagnosis and prescription. In addition to medical advice and treatment, our Social Service workers help them with their personal and family problems and relieve many worries which confront them.

Since the end of the war, the number of clinic patients has shown a sharp upgrade and there is no doubt that in the coming years of readjustment there will be many more citizens of Chicago who will need assistance, and the work of the clinics will be expanded. Serving as the family doctor for the poor, the clinics have accomplished untold good in the years past. With a new building and improved facilities, this good can be multiplied a hundredfold in the years to come.

Looking at the plans for the Clinic Building, we find that immediate plans are for a basement and three floors, which will house all Out-Patient facilities in such a manner as to eliminate unnecessary duplication of personnel and waste of energy and effort.

Let us look at the well-planned basement arrangement first. Here are roomy washroom and lockers for the personnel of this department, easily accessible to all parts of the building. Across the hallway are two storage rooms, where clothing and supplies may be kept. On this floor are such important departments as the Orthopedic Examination and Treatment rooms and the Brace Shop, with three fitting rooms. Adjoining is the Mechanical Equipment Room. There is a large room for Record Storage which is connected with the Medical Records Department on the ground floor. The balance of the space on this floor is given over to a Waiting Alcove and washroom for the use of patients.

Entrance is gained to the clinics on the ground floor from Indiana Avenue, and from a rampway leading to the Main Building, also on Indiana Avenue. Off the entrance is a nice Waiting Room where Out-Patients may comfortably await their appointments. The Cashier and Registrar are stationed in the Lobby. On this floor are located the offices of

Miss Myrtle Peterkin, Social Worker, with a group of small clinic patients.

the Director of Social Service, the Supervisor of Nursing and the Secretary. There is an Isolation and Emergency Treatment Room, where the critically ill may be treated. The Clinic Laboratory is large and well equipped, with two specimen rooms adjoining. An important department on this floor is the Food Clinic where instruction is given in proper diets and records carefully charted. The Medical Records Department of the Clinic is a large, well arranged room, where all Out-Patients' records are kept separate from those of the regular patients of the Hospital. Main Building Elevators service this building at the south, and there are wide, easy-to-climb stairs at the north end of the clinic leading to the upper floors.

Leaving the Ground Floor, we move on to the First Floor and find Surgical, Genito-Urinary and Orthopedic Clinics with adequate Treatment Rooms in the southern part of the floor. Again the large, cheerful Waiting Room, with its Station for Floor Clerk and Social Service Nurse. Adjoining is the Consultation Room. In the northern part of the building is the Eye, Ear, Nose and Throat Clinic, with necessary Treatment Rooms, and a work room.

On the Second Floor are the Medical and Pediatric Clinic and the Gynecology and Obstetrics Clinic. Here, too, is a well-appointed Waiting Room, with its Clerk and Nurses' Station. Serving the Clinics are Treatment Rooms, Consultation Room, and a work room.

These floors will serve as the nucleus, with future plans envisioning additional stories to the building. With this Clinic Building comes the fulfillment of the dream which St. Luke's has long awaited. With it, service to the needy of our community becomes simple of accomplishment, recalling to mind the Reverend Clinton Locke's entreaty for a "Clean, free Christian place where the sick poor may be cared for."

Mrs. Selim W. McArthur, Chairman of the Shop Committee, helps a member of the Medical Staff.

Anniversary Observed

On April 8th, the St. Luke's Shop, sponsored by the Woman's Board, celebrated eight years of accomplishment, which has added to the daily enjoyment of thousands of patients, visitors and personnel of the Hospital.

Funds from the operation of the Shop are given by the Woman's Board to support the work of our Clinics, enabling that department to more fully serve the community.

The News joins members of the St. Luke's family in congratulations to Mrs. S. W. McArthur who heads the Shop Committee, and Mrs. Helen Snapp, Manager, together with her fine staff, on the achievements of the past year.

Our front cover shows Mrs. George Freeborn, Nurse Aide, serving Miss Minnie Arthur. (Photo by Chicago Tribune.).

Thank You To

Mr. J. J. Bryant, Jr., for his contribution to the Year-end appeal for funds.

Mr. Fred J. Tock, for his gift to the Social Service Department.

A Friend, for his donation to the Clinical Research Department.

Winthrop Chemical Company, for Dr. Carl A. Johnson's research project.

Greetings

The American College of Physicians will be made welcome at St. Luke's for their Clinics starting April 29 and continuing through May 2nd.

Four clinics will run concurrently, one on the 3rd floor of the Indiana Building, and three in Schweppe Memorial Building.

The Women's Auxiliary will serve coffee to the guest clinicians during the intermission at 10:15 A.M.

Hospital Day Reception

When the St. Luke's family gathers in the Schweppe Memorial Building on May 12th at the invitation of Mr. A. Watson Armour, President, Board of Trustees, Certificates of the Quarter of a Century Club will be presented to: Dr. George K. Fenn, Dr. George Scupham, Dr. Earl Vernon, Mrs. Charles Morse and Miss Anna Armstrong. Service pins will be given to these groups:

Twenty Year Pins

Dr. Fred Ball, Dr. Eugene Edwards, Dr. Richard Gamble; Dr. E. C. Holmblad, Dr. Clarence Hopkins, Dr. Grant Laing, Dr. A. P. Solomon, Mrs. Charles F. Glore, Mrs. Selim McArthur, Mrs. George Ranney, Mrs. Seymour Wheeler, Mr. Joseph Banaseak, Mr. Oliver DeVries, Miss Hattie Robinson, Miss Lizzie Logan, Mrs. Eleanor Stake, Miss Emma Davis and Miss Lessie Rivers.

Fifteen Year Pins

Dr. William Cubbins, Dr. Emil Deutsch, Dr. Carl Johnson, Dr. Thure Nordlander, Dr. Howard Wakefield, Mrs. Harold C. Smith, Mrs. Cyrus Adams, Miss Edna Wallner, Mr. August Ficht and Mr. Walter Schlifke.

Ten Year Pins

Dr. Richard Capps, Dr. John Lindquist, Dr. John Norcross, Dr. A. W. Smith, Dr. Sinclair Snider, Dr. Robert Williams, Mrs. Rogers Follansbee, Mrs. Walter B. Smith, Mrs. H. H. Boyle, Mrs. Harrold Bachmann, Mrs. Frank Brawley, Mrs. Fred Eggert, Mrs. N. C. Gilbert, Mrs. Edward Oliver, Mrs. Marvin Flannery, Mrs. John Norcross, Mrs. Carl O. Rinder, Mrs. Charles C. Shannon, Mrs. Richard Capps, Mrs. Geza deTakats, Miss Elizabeth Sine, Mr. Marvin Snead, Mr. Frank Sechen, Mr. Fred Evans, Miss Edna Rogers, Mr. William Thomas, Miss Margaret Taylor, Miss Marie Steinke, Miss Ida Gindele and Mrs. Edith Morgan.

The reception will be from 3:00 to 5:00 p.m. All members of the St. Luke's family will receive invitations to be the guests of Mr. Armour on this gala occasion, which occurs on National Hospital Day.

Campaign Office Opens

The St. Luke's Hospital Building Fund Office has been opened in Room 652 of the First National Bank Building, at 38 South Dearborn Street. The telephone number is Dearborn 5347.

Mr. James A. Cunningham, member of St. Luke's Board of Trustees and Vice President of the Container Corporation of America, is Chairman.

Full personnel is now on hand in the office, preparing records for the Campaign, which is expected to get under way sometime in May.

As we go to press, committee members are being appointed by Mr. Cunningham, and we will list them in the next issue of the News.

Heart Association Meets

St. Luke's was host to the Clinical Section of the Chicago Heart Association on April 3rd. Dr. George K. Fenn is President of the Association.

Among the St. Luke's men who participated in the Clinic were Drs. George Scupham, Thomas J. Coogan, Edwin F. Hirsch and A. P. Solomon.

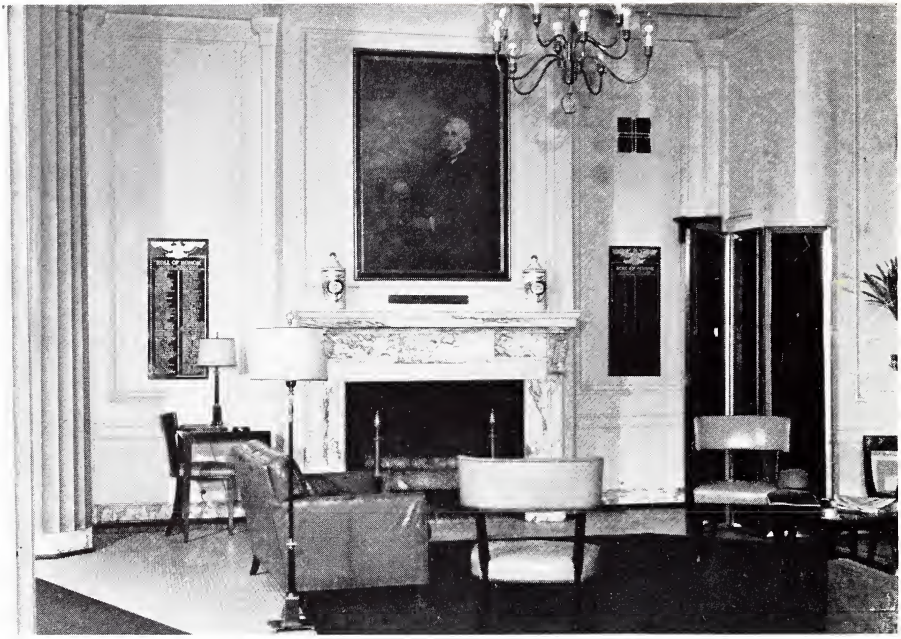

View of the south end of our Michigan Lobby, with portrait of George Smith, Esquire, in whose memory this building was given.

Call for Student Nurses

Enrollment of 45,000 student nurses in 1947 is the aim of a nation-wide campaign being conducted by the American Hospital Association and the Advertising Council.

The campaign to interest more young women in nursing as a profession is being backed by hospitals, schools of nursing, public health agencies, and other groups affected by the shortage of graduate nurses.

During the campaign, opportunities in the nursing profession, advantages of nurse training and high standards of education given to student nurses will be emphasized in national advertising, radio and newsstories, as well as through local programs in recruitment drives being conducted by individual nursing schools.

At St. Luke's Hospital, information on enrollment in the School of Nursing can be obtained from the Director of Nurses. Anyone knowing a young woman interested in nursing as a career may refer her to the Nursing Office, St. Luke's Hospital.

MEMORIAL FUND

Gifts to this Fund, sponsored by the Women's Auxiliary, are acknowledged with thanks:

Miss Rosemary Scott, in memory of Mr. R. A. Yerkes and Mr. John O'Reilly.

The following gifts made to the Woman's Board in memory of Mrs. John W. Gary: Gen. and Mrs. Robert E. Wood, Miss Bessie Duffill, Miss Maxine E. Brown, Mrs. Gordon Lang, Dr. and Mrs. S. W. McArthur, Mrs. D. Mark Cummings and Mrs. George A. Ranney.

Looking into the Reservations Department, with Mrs. Marie Koch at the telephone, and Miss Edna Wallner interviewing a patient.

Around The Hospital

Word has been received recently by *Miss Josephine Gilbert*, that *Miss Ruth Boyles* (Class of 1937 and former member of the Nursing School Faculty) is Director of Christ Hospital School of Nursing in Kansas City, Kansas; and *Miss Avis Van Lew* (Class of 1924) is Director of Nursing at the University of Kansas Hospital, and Chairman of the State Committee on Careers in Nursing in Kansas.

During March sons were born to *Dr. and Mrs. Ralph Dolkart, Dr. and Mrs. Edwin C. Graf, Dr. and Mrs. Hugh Cook, Dr. and Mrs. Francis Buchanan,* and *Dr. and Mrs. P. Kirkpatrick.*

On April 1, the first of the new class of interns began their service. They are: *Drs. Raymond E. Anderson, Thomas W. Auner, Marion Carter, Richard Ettinger, Hyland Hebert, Albert H. Pemberton, Duane B. Reaney* and *Albert W. Stratton.* In addition, *Drs. John E. Baylor* and *Owen Rowlands* began their residencies. The News joins in welcoming this group.

At the February meeting of the Central Surgical Association, *Dr. Foster McMillan* was Chairman on the Committee of Arrangements. *Dr. E. Lee Strohl* gave a paper on the Analysis of 878 Cases of Acute Appendicitis at St. Luke's (Co-author, *Dr. Francis E. Sarver,* Resident); and *Dr. Paul H. Greeley,* spoke on "Plastic Surgical Correction of Facial Paralysis."

The revised "Diet Manual" by *Miss Grace Zerbolio,* Director of Dietetics, is now available in the Shop to Medical Staff and House Staff.

New Citizens

Arriving with the Spring, these March babies brought sunshine and happiness to their proud parents:

TWIN BOYS *to Mr. and Mrs.:*

Daniels, James C.
Garner, William

BOYS *to Mr. and Mrs.:*

Anderson, Isaac
Banks, Walter
Barney, John
Barr, Wellman
Barreuther, Albert
Bateman, Robert
Beaghan, John C.
Bell, William
Blaauw, Jacob
Blanks, Edward
Boyd, Charles R.
Buchanan, Dr. Francis
Cannon, Steve
Clark, John
Columbeck, Carl A.
Cook, Dr. Hugh K.
Cooper, Louis E.
Crawford, Charles W.
Crawford, Richard L.
Cummings, Donald E.
Dangler, Henry A.
Delsing, William E.
Dixon, Herman
Dolkart, Dr. Ralph E.
Essman, William K.
Ester, Maceo
Friedeman, Richard F.
Garrett, George K.
Gay, Caesar M.
Geis, John S.
Graf, Dr. Edwin C.
Gresham, Robert S.
Grove, William H.
Hall, Joseph W.
Harmon, Curtis W.
Hawkins, Enoch A.
Haythorn, Joseph W.
Hennessey, John F.
Hinkle, Roy A.
Hutchinson, Frank B.
Johnson, Charles A.
Johnson, Raymond C.
Jones, Alexander H.
Jones, Emerson
Jones, William
Kirkpatric, Dr. Price A.
LaFramenta, Casey E.
Logie, William G., Jr.
Loveless, Henry P.
Mannino, Joseph D.
Mantia, Joseph
Miller, Merle B.
Mueller, Hilbert M.
Nolan, Lucius N., Jr.
Peoples, Tom
Platt, Charles
Porretta, Joseph
Proctor, Ned O.
Rice, Alex, Jr.
Robinson, William
Ross, George H.
Ryan, Daniel
Rylatt, Harry P.
Sarver, Dr. Francis
Schmidt, Robert R.
Simpson, Hilmon, Jr.
Sims, Leland W.
Stewart, Orville
Strenk, Edward
Thomas, William G.
Tichenor, Kennard A.
Traynor, William K.
Treder, Rudolph L.
Turner, Lee A.
Veitch, Lyle F.
Warden, Franklin M., Jr.
Warren, Frank H.
Wheeler, John B., Jr.
Wolf, William L.

GIRLS *to Mr. and Mrs.:*

Asuncion, Leopold M.
Baker, Odis O.
Ballard, Robert C.
Bares, Dave
Baxter, Allen J.
Bayne, Kenneth E.
Behrendt, Paul
Black, Fred R., Jr.
Bosworth, William B.
Burks, Booker T.
Carter, Oliver
Center, Edward A.
Chatlos, Andrew
Clark, William
Connors, Joseph L.
Davis, Elease
Dent, Roy F., Jr.
Dicke, Clarence H.
Duval, Lark E.
Engler, Paul G.
Finley, James P.
Ford, Melvin R.
Gardner, Harry
Gardner, William L.
Giles, John S., Jr.
Hawkins, Walter
Hill, Vernon L.
Hitchcock, Hadley R.
Hoerr, Charles W.
Hultgen, James
Johnson, Howard W.
Johnson, Joseph R.
Jones, Richard A.
Kent, John W., Jr.
Koske, Herman C.
LeHane, Timothy J.
Lewis, Eugene J.
Limberg, Charles F.
Mackenzie, Dean E.
McElwee, Donald M.
Miller, Frederick C.
Moose, Francis X.
Overlock, Leslie C.
Parr, Jackson M.
Peterson, Glen M.
Powell, Gilbert
Pulliam, John
Rainey, Willie, Jr.
Rigotti, John L.
Robinson, Marvin J.
Rodemier, John M.
Seaberry, Fred D.
Sevedge, Burt L.
Slager, Paul
Smith, Maurice L.
Stott, Alfred F.
Tietjens, Rudolph
Tully, Howard R.
Veysey, Fred A.
Wallace, John D.
Webber, Don G.
Wedig, Clarence
Williams, Louis C.
Wilson, Earnest B.
Yancey, Charles V.
Young, Dan A.

Women's Auxiliary Plans

Mrs. T. L. Hansen, President of the Women's Auxiliary, disclosed plans changing the annual meeting of this group to coincide with that of the Medical Staff, in December. Their fiscal year will start on January 1, as do the other Hospital groups, and officers will begin service at that time.

The last monthly meeting of the Auxiliary before fall will be held in the Schweppe Memorial Building on May 19th, combining a business meeting, luncheon and party.

ST. LUKE'S NEWS

Vol. 8 May, 1947 No. 5

Devoted to the welfare of St. Luke's Hospital

Information for the friends of the Hospital regarding its services, personnel, affairs, accomplishments, and aspirations.

Published each month by St. Luke's Hospital
1439 South Michigan Avenue, Chicago 5, Illinois

MRS. GERMAINE FEBROW ..... *Editor*

INEZ FRISCHKORN ..... *Photographer*

ADVISORY COMMITTEE

A. WATSON ARMOUR ..... *President*

MRS. GORDON LANG
President Woman's Board

DR. SELIM W. MCARTHUR

LEO M. LYONS ..... *Director*

BUY U. S. SAVINGS BONDS

St. Luke's NEWS

Graduation Program

(See Page 7)

June 1947

SIX STEPS FORWARD
STEP THREE:

Eliminating Old Buildings

In previous issues we have discussed the various steps which are necessary to rehabilitate the properties of St. Luke's Hospital; demolish the old buildings and begin new construction which will adequately house our departments.

Our third step contemplates taking down the remaining old buildings, such as part of the Stickney Building and various wings of old St. Luke's which stand between the Indiana and Michigan Buildings.

In planning the demolition of a part of the Stickney Building, built in 1898, and which houses the freshman class of our School of Nursing, it quickly became apparent that the most satisfactory arrangement would be the construction of a sixth floor on the Annex of the Schweppe Memorial Building, so that the coming September class of student nurses can be accommodated in the new location, eliminating many hazards connected with the construction projects. This additional floor will consist of single rooms and will be sufficient to house the maximum number of the student body contemplated by the School at this time.

The Hospital will then provide modern, attractive housing, under one roof, for all of the young women who enter St Luke's to become members of this vital profession. It is estimated that the cost will approximate $50,000 for this additional floor to the Schweppe Building.

On the first floor of the Stickney Building is the Hospital's central cafeteria in which personnel, students, interns, the resident staff and hospital visitors now eat. In the wings of old St. Luke's which will still be standing are the hospital's main kitchen, bake shop, ice room and diet kitchen. All of these cooking and eating areas will have to be moved. The obvious answer is the construction of additional floors on the hospital's Kirkwood Building where our clinics are now located. This building, built in 1915, is of sound construction, and would carry additional floors. It is conveniently placed between the Michigan and Indiana Buildings, which makes it accessible as an eating place and which also makes the transportation of food more efficient. The cost of this construction and renovation is estimated at approximately $240,000, which includes new kitchen equipment at $90,000.

This third step contemplates the spending of $290,000, which is a small investment compared to the benefits gained by the Hospital. It eliminates once and for all the old, unsafe buildings which have been patched and "made do" in a limited manner for the last twenty-five years. This step makes the Schweppe Memorial Building adequate to meet the needs of students contemplated by our School of Nursing in the immediate future. It assures all of these young women modern comfortable housing. It provides a central location for the feeding of the Hospital's staff and visitors in attractive, sanitary quarters.

The benefits contemplated in this third step are indeed a large return to be gained from the expenditure of $290,000.

It is an essential step in keeping St. Luke's up to date and in reducing operating costs. Time and steps will be saved in transporting food, and the patients will benefit by receiving more appetizing meals. A modern cafeteria in

Dr. William S. Middleton, University of Wisconsin, speaking to a large group during the 28th Annual Session of the American College of Physicians.

a central location will benefit employes and will fill a need for hospital visitors and members of patients' families who must remain on hospital property during meal periods.

With this step we continue our program of modernizing hospital properties in order to more fully care for the sick, our personnel and visitors.

Parking Lot Purchased

It is announced that the Parking Lot on the west side of Michigan Avenue, immediately across from the Hospital has been purchased from Mr. John F. Cuneo and associates, for the use of our Medical Staff, personnel and visitors.

The administration wishes to again express thanks for the generous contribution of the use of this property in the past several years.

MEMORIAL FUND

We acknowledge with thanks, gifts to this fund, which is sponsored by the Women's Auxiliary:

Dr. and Mrs. H. E. Jones, in memory of Mr. Charles A. Wordell.

Mrs. Chauncey Borland, in memory of Mrs. John W. Gary.

Mrs. Henry Berger and Miss Marjorie Berger, in memory of Mrs. Hugh Garden.

Mrs. Henry Berger, in memory of Mr. Walter Aneshaensel.

Our Front Cover shows Miss Eleanor Vander Meyde, representing the 1947 Class of St. Luke's School of Nursing, who graduated in May.

Around the Hospital

Dr. Helen Duggar started her residency in anesthesiology on April 1st.

It's a boy for *Dr. and Mrs. Francis Sarver;* and a girl for *Dr. and Mrs. Lawrence Ruttle.*

Dr. Ward Eastman renewed old acquaintanceships around St. Luke's during the clinics of the American College of Physicians. He was an intern here in 1943.

Word has been received from *Lt. John G. Meyer,* former intern, that he has transferred from San Francisco to Ft. Mason, California.

Dr. Selim W. McArthur has had an interesting letter from *Lt. Stewart Taylor,* who interned here, that he is sailing a second time to Yokohama, but expects to visit us in July.

During the Tri-State Hospital Assembly, May 5, 6, and 7, several St. Luke's members took part in programs, among them: *Mr. Leo M. Lyons, Dr. Robert F. Brown, Mr. E. A. Anderson, Miss Angeline McNeill, Dr. Albert Andrews* and *Dr. E. Lee Strohl.* Many of the personnel attended the various sessions of the Assembly.

Members of the Medical Staff and administration were pleased with the clinics held at the Hospital which started on April 29 and ran through May 2 for the American College of Physicians.

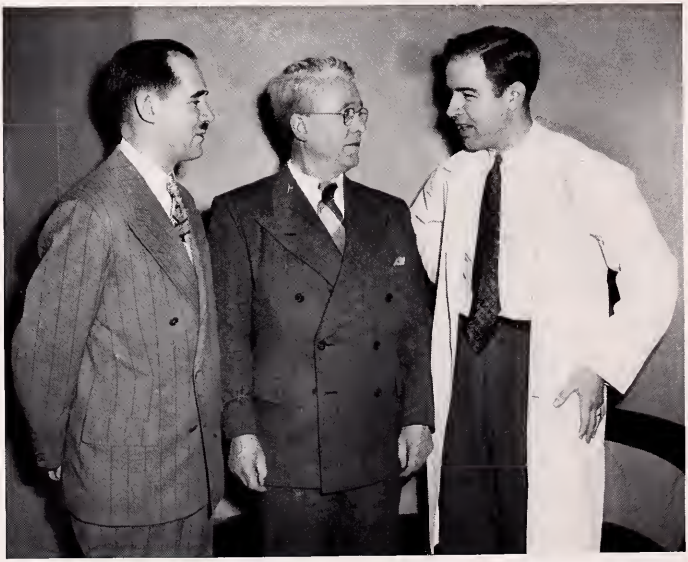

During intermission Dr. Fred Ball, Dr. Francis D. Murphy of Marquette University, and Dr. Raymond Galt talked over the American College of Physicians Session.

Dr. Robert F. Brown, Medical Director and Assistant Administrator of St. Luke's, talks with guest clinician Dr. William S. Middleton and St. Luke's Dr. Guy V. Pontius at American College of Physicians meeting.

Skyline Luncheon

Members of the Woman's Board of St. Luke's Hospital and several members of hospital personnel were the guests of the United Air Lines on April 26 for a Skyline Luncheon aboard a DC-4, forty-four passenger plane.

During the flight, which took the group over South Bend, Indiana; Bangor and Muskegon, Michigan; Milwaukee, Wisconsin; and the North Shore, the date of the Twenty-First Annual Fashion Show—October 22—was announced.

Most of the details for the Fashion Show are still being planned, but the prize for the sharebooks was announced as a journey via United Air Lines to Honolulu, with all expenses paid, for two people.

Mrs. Gordon Lang is President of the Woman's Board, and Mrs. William S. Covington is 1st Vice President and Chairman of the Fashion Show.

Clinics a Success

Everyone was agreed that the clinics held from April 29th through May 2nd, in conjunction with the American College of Physicians were most successful.

Members of the Woman's Board served at an Information Desk in the Michigan Avenue Building, directing guests to the proper clinics.

The Women's Auxiliary served coffee and doughnuts in the Medical Library and in the Schweppe Memorial Building each morning during intermission.

Thank You To

Miss Genevieve Clark, for her gift to free care.

The Crane Company, for its gift to the year-end appeal.

Mrs. Edmund J. Doering, II, for her contribution to our funds for General Purposes.

Mr. Robert C. Hoover, for his donation to our Improvement Funds.

Miss Lena Jacobs, Dr. and Mrs. Fred Ball, Mr. John H. Lederer, and an anonymous friend, for their contributions of books to the Schweppe Library in the School of Nursing.

Miss Shirley Farr, for her gift to the St. Luke's Hospital Association.

Mr. W. Irving Osborne, Jr., for his contribution to general funds.

Hospital Day Reception

On May 12, National Hospital Day, members of the St. Luke's family gathered as guests of Mr. A. Watson Armour, President of the Board of Trustees, to honor members who, for long years have given devoted service to the Hospital. Five Certificates in the Quarter of a Century Club; and fifty-seven service pins, ranging from ten to twenty years, were presented to members of all Hospital groups.

A high spot of the afternoon was the recital given by the St. Luke's Choir, under the direction of Adolph Washington.

Pictures were taken during the afternoon, and we will have them for the July issue of the News.

Mr. Wes Barton, Assistant to the Executive Director of the Blue Cross Plan, watches as Barbara Joy Opper, first Blue Cross Baby gives Marion Nash flowers for the babies of St. Luke's, on the 10th Anniversary of the Plan.

Graduation Program Class of 1947

JUNIOR-SENIOR PROM . . . . . May 10, 1947

At the Stevens Hotel, North Ball Room, 8:30 to 12:30
George Dorman's Orchestra.

BACCALAUREATE SERVICE . . . . . May 18, 1947

Grace Church, at 7:30 P.M.
Reverend William Turton Travis, Rector.

HOMECOMING TEA . . . . . May 22, 1947

Given by the Nursing Council and Faculty of the School of Nursing
1:30 to 3:00 P.M. Tour of Hospital and Schweppe Memorial Building
3:00 to 5:00 P.M. Tea in the Ryerson Lounge
Alumnae of St. Luke's Hospital School of Nursing and Class of 1947, guests of honor.

COMMENCEMENT EXERCISES . . . . . May 23, 1947

St. James Episcopal Church
Speaker, Franklyn Bliss Snyder, Ph.D., Litt.D., LL.D. L.H.D., President, Northwestern University

RECEPTION, *immediately following Commencement Exercises*

Schweppe Memorial Building, 1500 Indiana Avenue

ALUMNAE BANQUET . . . . . May 24, 1947

Red Lacquer Room, the Palmer House
Guests of Honor: Class of 1897, 1922 and 1947.

SENIOR PICNIC . . . . . June 19, 1947

In the Kathryne Legge Memorial, Hinsdale, Illinois
Starting at 3:00 P.M.

Industrial Medicine and Surgery Groups Meet

At the joint Annual Meeting of the Central States Society of Industrial Medicine and Surgery and the Chicago Society of Industrial Medicine and Surgery, held in the Palmer House on May 13th, papers were read by several of St. Luke's Medical Staff, including: Drs. Harold Steinberg, John T. Reynolds, Paul W. Greeley, and Geza deTakats.

Dr. Roland Jacobson serves on the Board of Governors of the Central States Society; and Drs. Charles Drueck, Burton C. Kilbourne and Roland Jacobson serve on the Board of Governors of the Chicago Society.

This meeting was held in conjunction with the Annual Meeting of the Illinois State Medical Society.

Director Named

Mr. Leo M. Lyons, Director of St. Luke's Hospital, was elected First Vice President of the Illinois Hospital Association, at the 17th Annual Tri-State Hospital Assembly in May.

New Citizens

Congratulations to the happy parents of these April babies:

GIRLS *to Mr. and Mrs.:*

Allison, Thomas S.
Bennett, Roland J.
Blankenship, William F.
Block, Robert F.
Boysen, Norman G.
Bremner, David, Jr.
Brown, Francis J.
Burgess, Robert W.
Carroll, Charles P.
Chandler, Marvin C.
Clements, Reginald
Conners, Robert V.
Copatelli, Gerry A.
Demaree, John J.
Elder, Louis
Filler, Charles
Gilliam, Leopold A.
Hammer, Frank J.
Harrison, Charles W.
Hixon, George P.
Hoppe, Roy
Horton, Learance C.
Johnson, Clisey
Johnson, George
Jordan, Rilend
Kaehler, Harold W.
Kavina, Henry O.
King, John E.
Lewis, James
Maki, Eino Emil
McCormick, Robert B.
McMenamin, Joseph P.
Morris, Edward
Mortell, John J.
Muraida, Joseph S.
Parker, Nathaniel
Pasternack, Edward L.
Pitman, John H.
Rabideau, Duane J.
Riordan, Paul
Roche, Vernon W.
Ross, George H.
Ruttle, Dr. Lawrence D.
Sayles, Willard S.
Scalfaro, Dominic
Schultz, Clifford F.
Simmons, Walter
Spurlock, Joe H.
Stevens, James E.
Thompson, John W.
Tripplett, James E.
Voltmer, Frederick
Ward, Ray G.
Welliver, Lyman H.
Whitacre, George
Wiebmer, Dr. Donald J.
Williams, Franklin
Wilson, Robert C.
Winn, Elisah
Woodfolk, Wade W.
Zick, Dr. Luther

BOYS *to Mr. and Mrs.:*

Ausmus, George R.
Barder, David J.
Buckwalter, Simon A.
Carpenter, George B.
Cephus, Frederick
Chiloni, Leo
Chisholm, Frederic G.
Cominsky, William E.
Costello, William J.
Dangremond, Dr. E. Herbert
Davis, George
Dazey, Marshall
Decker, Homer D.
Douma, Conrad M.
Duncan, Thomas H.
Fredrichs, Robert W.
Freeland, Gerald L.
Friedeman, William S.
Gibson, Robert
Gill, Robert L.
Griffin, Alvin
Hamilton, Wendell
Hassel, Henry
Jeffery, John J.
Jensen, Dr. Ingvald
Julien, Carl
Keith, Samuel W.
Knapp, Merton H.
Korbus, Edward C.
Kovanich, Emil M.
Leatzow, Victor B.
Matter, Albert W.
Morgan, Daniel
Morgan, Samuel
Murphy, Daniel E.
Murphy, John J.
Neidhardt, Dean A.
Orr, Paul H.
Petty, Carl L., Jr.
Pfeifer, Herman J.
Philbrick, Herbert S.
Polk, Theodore
Rohan, John L.
Royal, Andy
Skar, Manny M.
Southworth, Richard P.
Steffen, Paul J.
Sturdivant, Eugene
Todd, Albert P.
Weinstein, Ralph S.
Wells, Thomas W.
Welsh, Gerald L.
Wilburn, James W.
Williams, Nathaniel, Jr.
Williams, Percy
Williams, Robert L.

News Photographs

St. Luke's News Photographs are now being taken by International News Photos Company.

Members of St. Luke's Woman's Board are shown just before the take-off of the Courtesy Flight during which the date of the 1947 Fashion Show was announced. (Photograph was made by United Airlines.)

ST. LUKE'S NEWS

Vol. 8 June, 1947 No. 6

Devoted to the welfare of St. Luke's Hospital

Information for the friends of the Hospital regarding its services, personnel, affairs, accomplishments, and aspirations.

Published each month by St. Luke's Hospital
1439 South Michigan Avenue, Chicago 5, Illinois

MRS. GERMAINE FEBROW.....*Editor*

ADVISORY COMMITTEE

A. WATSON ARMOUR.....*President*

MRS. GORDON LANG
President Woman's Board

DR. SELIM W. MCARTHUR
LEO M. LYONS.....*Director*

BUY U. S. SAVINGS BONDS

St. Luke's NEWS

Nurses' Aides Capped

(Page 6)

July 1947

SIX STEPS FORWARD
STEP FOUR:

The Legal News Building

When the Hospital is ready for the fourth step in our program, it means that our old, unsafe buildings have been eliminated. The new Clinic Building on Indiana Avenue has been completed. Kirkwood Building has been remodeled and now houses central cooking and eating facilities. The bulk of our rehabilitation work has been completed. There is one pressing need left unanswered, and that is the problem of storage space.

Few people can realize the tremendous amount of material which a hospital must have on hand for its everyday needs. Food supplies necessary for five hundred patients and over nine hundred personnel, as well as for any type of special diet, must always be on hand. Surgical instruments, dressings, linens, oxygen equipment, orthopedic equipment, etc., must be within easy access. In addition to all the items which are in daily use, a hospital must have, within easy reach, special equipment which may be used rarely, but when it is needed must be available. There are certain types of emergency cases, rare surgery, etc., which need special apparatus and which a hospital must be able to supply on an instant's notice.

At the present time, St. Luke's chief supply room is located in the basement of its Michigan Building. Other material is stored throughout our six build-

Mr. A. Watson Armour presents Certificates in the Quarter of a Century Club to Dr. Earl A. Vernon, Miss Anna Armstrong and Mrs. Charles Morse at the Hospital Day Reception.

Miss Grace Wachter, Instructress of the Volunteer Nurses' Aide Course, goes over the day's orders with Mrs. Jeanette Suddoth.

ings. The Receiving Room in which the bulk of our supplies are delivered, is a city block away from this location, in the Indiana Building. Likewise, the Hospital's Indiana Building houses the majority of our patients (about three-fourths) as well as our emergency room.

Therefore, we have a constant transportation problem of material entering the Indiana Building, stored in the Michigan Building and needed back in the Indiana Building. It is the constant problem of decentralization and it is this constant consequent consumption of time and energy wasted which St. Luke's must eliminate in order to function efficiently and economically.

The Legal News Building, located between Michigan and Indiana, offers a solution to this problem. The construction of ramps and a more central receiving room will eliminate half of the transporting which is now a part of our daily life. It is estimated that only $25,000 will be needed to repair and alter this building so that it can provide an answer to one of the small but bothersome problems which hamper our daily operations.

MEMORIAL FUND

Gifts to this fund, sponsored by the St. Luke's Women's Auxiliary, are gratefully acknowledged:

Dr. and Mrs. Earl Vernon, in memory of Mrs. E. B. Hall.

Dr. and Mrs. Claude N. Lambert, in memory of Mr. Peter Melgard.

Mr. Theodore Sheldon, in memory of Mrs. Addie H. Gregory.

Scene at the Reception in the Schweppe Memorial Nurses' Building, following Commencement Exercises for the Class of 1947.

It Was Graduation Week

Always impressive and steeped in tradition, the Graduation services for the Class of 1947 of the St. Luke's School of Nursing were unusually inspiring when, on May 23rd, one hundred and eleven students received their diplomas in St. James' Church.

Graduation Week began with the Junior-Senior Prom at the Stevens Hotel, followed by the Baccalaureate Service in Grace Church with Rev. William Travis in charge.

St. Luke's Alumnae met in the Schweppe Memorial Building for Homecoming Tea. The School of Nursing was presented with a modern sewing machine by the Class of 1947; and the Class of 1922 gave Altar Curtains and a pair of Brass Vases for the Father Wright Chapel in Grace Church.

Commencement Exercises were held on May 23rd in St. James' Church, with Dr. Franklin Bliss Snyder, President of Northwestern University, delivering the address. Diplomas and badges were presented by Mr. A. Watson Armour, Miss Madeleine McConnell and Rev. William Travis; with Rev. Duncan H. Browne also taking part in the services.

Nine awards were made to the outstanding members of the Class, as follows: The A. Watson Armour Award to the most outstanding nurse in medical

(continued on page 7)

Around the Hospital

Visiting St. Luke's during the recent American College of Physicians Clinics was *Dr. Cleve Beller,* former intern.

The *Chicago Tribune* recently carried a feature story on *Miss Lillian Rein,* St. Luke's School of Nursing Class of 1895, telling of her exquisite needlework which she does for the Woman's Exchange and which is sought from New York to California. It was Miss Rein who created the St. Luke's School of Nursing Standard which is a part of all ceremonies of the School.

Best wishes to *Dr. and Mrs. Benjamin L. Camp* (Dallas Baynton, Class 1931) living in Rome, Italy where he is stationed with the Medical Corps.

Word has come of the marriage of *Gladys Stoner* (Class 1935) to *Mr. John Graham* in Denver, Colorado.

It's a boy for *Dr. and Mrs. Nelson F. Fisher,* and a girl for *Dr. and Mrs. Paul W. Phillips.*

Misses Evelyn Vande Steeg, Harriet Berger and *Eleanor Vander Meyde* attended the recent International Council of Nurses' Association convention held in Atlantic City.

Congratulations and very best wishes to Dr. and Mrs. Bernard Kaminski (Betty Jean Robinson) who were married on June 14th and had their wedding reception in Schweppe Memorial Nurses' Building.

Mrs. Fern DeGraw and Miss Florence Howell, Volunteer Nurses' Aides, change a patient's bed.

Mrs. Morris Sider, veteran Nurses' Aide, and the fifteen other members of the Class look on as Miss Grace Wachter Caps Miss Florence Howell. (Photo by the Chicago Tribune).

Nurses' Aide Capping

Sixteen Volunteer Nurses' Aides received their Caps and Insignia at a Tea in the Schweppe Memorial Nurses' Building on May 16th. They had completed thirty-six hours of training, and were ready to serve on floors.

Miss Grace Wachter, who instructed the class in procedures, presented to Miss Madeleine McConnell, Director of Nursing Service and the School of Nursing, for the Capping ceremony: Mrs. Annabel Hayes, Mrs. Lulu Taylor, Mrs. Fern DeGraw, Mrs. Emma Daume, Miss Virginia Green, Mrs. Blanche Price, Mrs. Edna Mathis, Mrs. Jeannette Suddoth, Mrs. Violet Nicholls, Mrs. Alexandra Ford, Miss Florence Howell, Mrs. Shirley Brashler, Mrs. Vivian Yearous, Mrs. Irene Swanson, Mrs. Marjorie Kilbourne and Mrs. Marie Probstfield.

Also honored were veteran Nurses' Aides, who received chevrons denoting 2000 hours of service, or stripes for 500 hours: Mrs. Morris Sider, Mrs. Henry Berger, Mrs. Nina Gilham, Mrs. Helen Schneider and Mrs. George Freeborn. Not present, but to receive honors were: Mrs. Amy Coon, Mrs. Edmund Black, Miss Kathleen Dolan and Mrs. Betty Kingery.

Dr. Baker Honored

Dr. William Baker was recently honored by the French Government, when he was awarded the Croix de Guerre with Gold Star for services rendered while administrating the Ramond Poncaire Hospital near Paris.

(continued on page 7)

Thank You To

Mrs. Charles Seibert, for her gift to our general funds.

Dr. S. W. McArthur, Miss Hettie Gooch and Miss Madge Boyington, for gifts of magazines for the Schweppe Nurses' Library.

Mr. N. Nachod, for his contribution to Dr. Theobald's Otolaryngorhinology Fund.

Mrs. Morris McCormick and Mrs. John A. Prosser, for their contributions to the St. Luke's Hospital Association, for free care.

A Friend, for the gift to Clinical Research.

Miss Genevieve Clark, for her gift for free care in the Clinics.

Resident Dies in Air Crash

Dr. Robert Thatcher Wheeler, Resident in Neuropsychiatry, was killed in the crash of his Stinson cabin plane on May 26, returning from a week-end trip to Northhampton, Massachusetts.

Dr. Wheeler interned at St. Luke's in 1942-43, and entering the armed forces, was assigned to medical aviation in the late World War. He was discharged a year ago.

Private services were held in St. Chrysostom's Church, and burial was in Graceland. He is survived by his mother, Mrs. Robert C. Wheeler, and three children, to whom the deep sympathy of the St. Luke's family is extended.

Dr. Baker Honored

(continued from page 6)

This is a 4000 bed Hospital, in which Dr. Baker took care of 66,000 casualties during his administration, and where he employed 1500 Frenchmen.

Employe Is Delegate

Mr. Harold Cook, of St. Luke's Pathology Department, has been chosen as delegate to represent the YMCAs of Chicago in the World Youth Conference at Oslo, Norway, in July. Following this, he will go to the meeting in West Sweden, and finally to Edinburgh, Scotland, in August.

He will leave New York on the Queen Elizabeth, July 2, and after traveling in the above named countries and France, Germany and England, will return to the United States in late August.

It Was Graduation Week

(continued from page 4)

and surgical nursing, Miss Doris Molbo. The Mrs. Charles H. Morse Award to the most outstanding "all-around" nurse, Miss Stasy Mesec. The Martha Hughitt McCullough Memorial to the most outstanding nurse in "bedside nursing," Miss Florence Wolf. The Charles H. Schweppe Memorial Award to the most outstanding nurse in psychiatric nursing, Miss Laura Rood. The Mrs. John W. Gary Award to the most outstanding nurse in obstetrical nursing, Miss Sybeline Buurstra. The Harriet Fulmer Award to the nurse with the highest scholastic standing, Miss Doris Molbo. The Woman's Board of St. Luke's Hospital Award to the most outstanding nurse in pediatric nursing, Miss Mary Montgomery. The Woman's Board of St. Luke's Hospital Award to the most outstanding nurse in operating room nursing, Miss Agnes Wiersma. The Medical Staff Award to one of the two most outstanding nurses in medical and surgical nursing, Miss Virginia Walker.

New Citizens

Welcome to these May babies, and congratulations to their happy parents:

TWINS to: Mr. and Mrs. Eli Dennis
ONE BOY — ONE GIRL

GIRLS *to Mr. and Mrs.:*

Alexander, Luderies
Anderson, Clarence
Anderson, George J.
Armour, Willie S.
Arnold, Lee
Babize, August C.
Babulski, Edward J.
Behr, John L.
Bell, John A.
Blumberg, Ludwick T.
Boekelman, Hid L.
Brown, Harold E.
Brown, Walter A.
Chew, Joseph H.
Deters, John F.
Elser, Albert E.
Favors, Marion L.
Fitzer, Peter H.
Fitzgerald, James
Ford, David J.
Gallas, Lewis R.
Gaudio, James F.
Gilchrist, Fred
Grebing, Robert A.
Gunderson, Leslie C.
Harper, John P.
Harris, Miles
Ingersoll, Steven L.
Jacobs, Bert L.
Johnson, Robert W.
Johnson, Vernon J.
Jones, Frank W.
Jones, George W., Jr.
Kinsley, Gus
Kohlmann, Fred J., Jr.
Krasin, Lawrence L.
Luxem, James R.
Lyle, Lawrence H.
Maish, William W.
Mangan, Charles J.
Martin, Joseph L.
Mattson, John V.
McCabe, James R.
McCarthy, William A.
McPartlin, Richard
Miessa, Winston C.
Monroe, Walter D., Jr.
Montgomery, James L.
Morgan, John A.
Morgan, Robert
Mullen, Orville L.
Nemeyer, Sidney L.
Nielson, Gunnar M.
Norberg, James
Pearrie, Irvin
Phillips, Dr. Paul W.
Quinn, Frank J.
Ramthur, Bruno H.
Riordan, Paul
Schluth, Francis
Scotti, Vernon W.
Shannon, Richard L.
Simmons, O.W.
Smith, Jimmie
Sokol, Bernard
Stevens, Herman M.
Taitt, Charles E.
Thomas, Felix T.
Trice, LeRoy J.
Tucker, James V.
VanderPool, Frank
Vidrine, Vincent V.
Weiss, Albert
Whitcomb, George B.
Wild, George P.
Woerfel, John B.

BOYS *to Mr. and Mrs.:*

Auer, Joseph A.
Baum, Rolley L.
Blake, Robert W.
Cambria, Anthony P.
Comeaux, Jefferson L.
Crall, David W.
Culloden, Andrew T.
Dietz, Carl A.
Dornbos, Robert A.
Dumas, Martin L.
Ferries, John R.
Fisher, Dr. Nelson F.
Gates, James C.
Gilliam, Howard B.
Ginder, Norman L.
Grandberry, Early
Harmon, Charles
Harris, Clifford
Hillegonds, Christopher
Hooper, Blake H.
Howard, Odell
Ingram, Landis
Jackson, John H.
Johnson, Oscar F.
Karac, Joseph F.
Karakis, Charles H.
Kirkling, William
Larson, Stig A.
Mattmiller, Arthur
McCarthy, William P.
McClurkin, Clark
Meissner, Robert C.
Miller, William F.
Mitchell, Arthur
Murdian, Murad
Murtfeldt, Frederick H.
Nelson, Louis
O'Boye, Patrick J.
Payne, Sam
Peace, Edward
Porter, Lon V.
Quinlan, William J.
Ramirez, Refugio
Riley, Halbert F.
Scarborough, Lester, Jr.
Schmid, Arthur
Sheehan, James J.
Shockley, Clarence, Jr.
Sinding, Thomas A.
Smith, Ralph
Sunderland, Willis F.
Townsend, Elija
Vaughan, David T.
Wallsmith, George E.
Wamsley, Robert A.
Webb, Richard J.
Williams, Jessie K.
Worth, Alfred
Wright, James A.

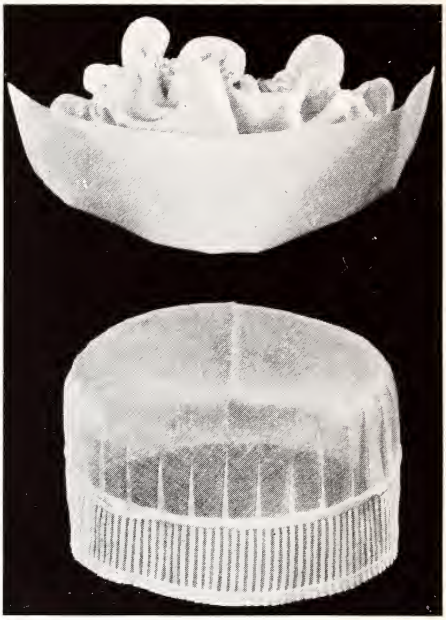

St. Luke's student nurses doff the preclinical cap pictured at the top, and don the regular cap signifying completion of the first step of their Nursing Education.

ST. LUKE'S NEWS

Vol. 8 July, 1947 No. 7

Devoted to the welfare of
St. Luke's Hospital

Information for the friends of the Hospital regarding its services, personnel, affairs, accomplishments, and aspirations.

Published each month by St. Luke's Hospital
1439 South Michigan Avenue, Chicago 5, Illinois

MRS. GERMAINE FEBROW.....*Editor*

ADVISORY COMMITTEE

A. WATSON ARMOUR.....*President*

MRS. GORDON LANG
President Woman's Board

DR. SELIM W. MCARTHUR

LEO M. LYONS.....*Director*

BUY U. S. SAVINGS BONDS

LAST COPY

St. Luke's NEWS

Annual Report Issue

August 1947

Dr. W. W. Kirkland, former Intern, took this splendid picture of St. Luke's Hospital. Our cover picture shows Nina Waldron, Junior Secretary in the Director's Office, being vaccinated in Employe Health Service by Dr. Perry Prather. Nearly 300 personnel responded to the request that they obtain this protection.

To The Friends of St. Luke's Hospital

THE BOARD of Trustees of St. Luke's Hospital presents with pride this, our eighty-second Annual Report. The accomplishments included in this report are the result of the friendly cooperation which unites every member of our organization.

We salute our Medical Staff for their fine accomplishments and their devotion to patients. We thank individually each member of our personnel who have given of themselves that our service need not be interrupted. Our Woman's Board, our Women's Auxiliary, our friends in the community, have never let us down. We have shared intimately in every problem and every achievement St. Luke's has made.

Today we are at the cross roads. St. Luke's must embark upon a strenuous campaign to make more friends in the community and enlist their support in our program to improve and expand our services. We must replace old buildings and obsolete equipment to guarantee the best of care to patients and personnel.

As a friend of St. Luke's you can assist us. In this community there are men and women who, when familiar with St. Luke's needs in terms of enduring service to humanity, would recognize, and probably embrace, an opportunity to erect a living memorial—one of St. Luke's projects, or a unit of a project. The gift of steel and stone lives long after the giver passes; the good accomplished lives forever in the fuller lives of men and women, their children, and their children's children. A gift to St. Luke's is not a gift of dollars, but of buildings and beds, scientific equipment and medical education, and all the instruments of healing which are translated into free medical service for some, better medical service for all, and preventive medical service for the entire community.

A. Walton Armour

President, Board of Trustees

The Greater St. Luke's

FOR THE past five years, St. Luke's has moved ahead steadily in its program of expansion and improvement. Our plans for a *Greater St. Luke's* are itemized below.

- ✓ Schweppe Memorial Building
- ✓ Annex to Schweppe Building
- ✓ Demolition of the Saranacs Building
- ✓ New Interns' Quarters
- ✓ Purchase of Consumers' Building
- ✓ Opening of Twelfth Floor to patient use
- ✓ Conversion of Thirteenth Floor for patient use
- ✓ Medical Education Floor
- ✓ Physical Medicine Center
- ✓ Patients' Circulating Library
- ✓ Suspect Nurseries, Obstetrical Floors
- ✓ Blood Plasma Bank
- ✓ Alteration of Operating Rooms
- ✓ Disposal Unit
- ✓ Photo-fluor X-Ray equipment
- ✓ New Roofs, both buildings
- ✓ New Elevator, Michigan Building
- ✓ Special Service Department
- ★ Electrical current conversion, 75% completed
- ★ New pantries, patient floors, 1 unit completed

★ In process
✓ Completed

SIX STEPS FORWARD: BETTER SERVICE

1.	Demolition of old St. Luke's Building, new Pharmacy location	$25,000
2.	New Clinic Building	225,000
3.	Remodeling Kirkwood for new kitchen, bake shop, cafeteria, etc.	290,000
4.	Rehabilitation of Legal News Building for storage purposes	25,000
5.	Medical Service Building for administration and medical services	750,000
6.	Endowment Fund from $1,796,950.44 to	10,000,000

When a Little Means a Lot

HAVE YOU ever wondered, as so many of our friends do, just how large a donation has to be to help in the work of our hospital? So often, we are asked if a "small gift" will help, without realizing that over the long years from 1864, St. Luke's has been built and maintained by thousands of these small gifts, rather than by a fewer large ones.

We are asked, too, "Why is it that hospitals need money?"

This, of course, is because a hospital is a non-profit organization which must hold its service charges to the actual operating costs. This leaves no margin of profit for expansion.

Too, the modern hospital must meet many needs. Extensive facilities must be available within the institution for medical research and education. Laboratories must be provided, completely equipped and staffed with trained personnel. Equipment and housing must be available for interns and residents and for young doctors on fellowships, who receive their rooms and meals, and a small stipend. Clinics, maintained as an important educational function, are the poor man's family doctor. Student nurses must have modern educational facilities and health protection, in addition to room and board.

Medical science demands much of our modern hospitals, for new discoveries mean new technical procedures and additional personnel, as well as complicated, expensive equipment.

Necessary items are the hospital's regular services. So it is that, although a hospital which is not tax-supported *must* have the patronage of patients who can afford private rooms and auxiliary services, this revenue alone (since all charges are on a non-profit basis) is not sufficient.

Where, then, do hospitals find the difference? It must be made up by income from endowment and by gifts, large or small, from friends.

In order to give you an idea of what a given amount of money can do, starting with two dollars and running up to fifteen thousand, we've made up a small list, which covers only a part of the picture. The results in patients' lives cannot be put on a dollar basis!

$2.25 *will buy a pair of crutches for a child.*

$4.75 *will pay for a bed in the children's ward for a day.*

$6.75 *will pay for a bed in the adults' ward for a day.*

$20.00 *will supply radium for a patient unable to pay for it.*

$57.00 *will pay the complete cost of delivery and 8 days of care for a free maternity case.*

$56.50 *will cover the cost of a blood transfusion to a patient who has no relatives or friends for donors.*

$225.00 *will buy the best artificial leg for a patient who cannot hope to pay for one.*

$2,000 *a year will support a young doctor engaged in important medical research.*

$5,000 *will name a ward bed in perpetuity and help increase our Endowment Funds.*

$7,500 *to Endowment will name a ward bed in perpetuity and enable the donor to name the occupant for $200 of free care per year.*

$10,000 *will name a private room in perpetuity*

$15,000 *to Endowment will name a private room in perpetuity and enable the donor to name the occupant for $400 of free care per year.*

1946 At St. Luke's

THE RECORD of accomplishments made during 1946 is the result of the cooperation of all the groups which go to make up St. Luke's Hospital. We are proud of these achievements, telling the story of another year in which progress has been made toward our goal for a Greater St. Luke's in spite of the continuing difficulties arising from the shortage of beds and nursing personnel and the increased occupancy rate.

★ PATIENT SERVICE

The demand for patient beds continued during 1946. The hospital's occupancy rate, for the fourth consecutive year, reached an all time high of 92.3%. A total of 16,344 patients were treated. Reports from the Council of Social Agencies indicate that St. Luke's had the second highest number of patient days in a private hospital in the city, 190,345 for the year.

★ MEDICAL STAFF

As busy as they were professionally, Dr. Harold E. Jones, President, and the members of the Medical Staff gave freely of their time and efforts in assisting the administration to meet the various problems faced by the hospital during the year. It was with sorrow that St. Luke's noted the deaths of Doctors Francis X. Walls, Thomas Melville Hardie, Norval Pierce and Harold Gibson, who had made so many distinguished contributions to medical science.

★ APPOINTMENTS

Many honors came to the members of St. Luke's Medical Staff during the year, among them were the appointment of Dr. Walter Theobald as Chairman of the Chicago Medical Center Commission; Dr. Selim W. McArthur, as President of the Chicago Surgical Society; Dr. Edward L. Jenkinson, as President of the American Board of Radiology; Dr. John I. Brewer, Secretary of the Central Association of Obstetricians and Gynecologists; and Dr. Edward A. Oliver, as President of the American Society of Dermatology.

★ QUARTER OF A CENTURY CLUB

In May, St. Luke's held a joint reception for our newly established Quarter of a Century Club and for those who had returned from military service. In addition, the presentation of service pins to those who had reached the ten-

Mr. Leo M. Lyons

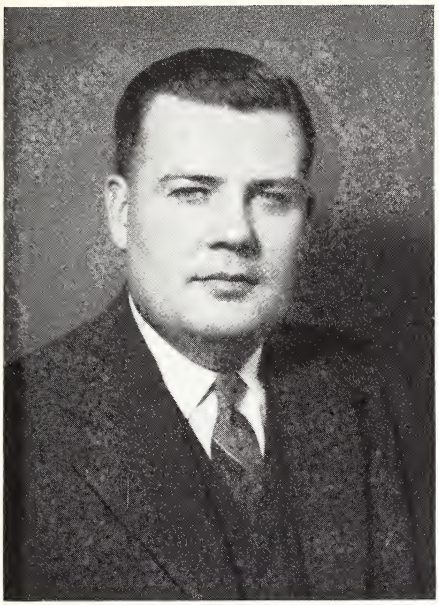

Robert F. Brown, M.D.

year and up period of service was continued. This is an annual event.

★ ADMINISTRATION

During the year, Mr. Frederick T. Muncie, Comptroller, resigned and Mr. Elbert M. Smith was appointed in his place. The Credit and Admissions Departments were assigned to that division.

Miss Marion B. Pierce, Director of Public Relations and Personnel, left on a leave of absence, and Miss Louise Carson became Acting Director and Mrs. Germaine Febrow, Acting Assistant Director of that Department.

★ WOMAN'S BOARD

The celebrated Fashion Show, sponsored by our Woman's Board, had its Twentieth Annual presentation in 1946 with the all-time high net profit of $43,119.00. In addition, the Shop, sponsored by the Board, made a gift of $5,000 to the free work of the Hospital. The friendly custom of individual flowers for patient's trays at Easter and Christmas, and of parties for the Pediatrics Department continued.

★ WOMEN'S AUXILIARY

The Women's Auxiliary continued their splendid work in making surgical dressings for the Hospital, preparing a total of 75,917 during the year:

Prep Sponges	10,881
Hibbs Sponges	15,979
Sutures	18,047
G. U. Packs	1,197
Cottonoids	961
Tonsil Sponges	1,000
10 Drawn Sponges	3,899
Mastoid Tips	2,844
Plastic Silk	936
Vaseline Dressings	2,924
Adhesive Strips	722
Eye Pads	14,938
Rolls	393
Cigarette Drains	369
Cord Ties	637
Folded Dressings	190
Total	75,917

Their 12th Annual Bridge Benefit made a net profit of $1,500. Part of this money was used to finance scholar-

Miss Madeleine McConnell

Mrs. Gordon Lang

ships for two student nurses, which is a great contribution in obtaining qualified young women who could not otherwise afford to enter our School of Nursing.

★ THE NURSING DEPARTMENT

The year 1946 was one of sharp contrasts for the Nursing Department. The patient load increased, and efforts to extend nursing service were constantly before us. The last class admitted to the cadet program came in September of 1945 and the February Class in 1946 was short of the desired figure. Industry continued to gain preference over hospital positions with the returning graduate nurses who had been in the armed forces.

Nurses' salaries were raised twice during 1946 and but for laundry are now on a completely cash basis. Nurses' Aides, Ward Clerks and Ward Maids now help to carry many duties formerly performed by our nurses.

A new position was created on the faculty, that of Assistant Director in charge of Employment of Graduate Nurse Staff and Paid Nurses Aides and Ward Clerks, their welfare and advancement. Miss Cora Kay came to us in this position in October . The advantage of having a qualified faculty member devoting full time to the employment policies of professional staff and auxiliary aides has already been proved.

Statistics for the *daily* average during the year were:

Students	301
General duty nurses	41
Head nurses	42
Faculty	31
Private duty (on payroll for General Duty)	7
Total	422

During 1946 our daily average census was 522.9 including 34.1 newborns; in 1945, it was 516.9 including 39.2 newborns. Miss Madeleine McConnell, Director of Nursing, reports that "although it has been difficult to maintain a sufficiently large graduate nursing staff, the positions from the Head Nurse level up have remained fairly stable. Young women with education, skills and experience, qualifying for our positions, find hospital nursing, although difficult, more interesting and challenging than any other branch of nursing."

★ GIFTS

St. Luke's friends in the community continued their generous support of our work. A total of $99,269.19 was received in response to our year-end appeal. Additional support of $4,570 was received for our Hospital Association, and $775 to our Memorial Fund, sponsored by the Women's Auxiliary. We thank Dr. Joseph A. Capps for his assistance in again securing $10,000 from the Murphy Foundation.

The Class of 1947, pictured during the Junior-Senior Prom which was held at the Stevens Hotel

★ COMMUNITY FUND

More than $2,000 was contributed to the Community Fund by St. Luke's organization in 1946. This is the highest amount ever raised in the Hospital and is indicative of the splendid loyalty of our organization.

Tours of the hospital were conducted for the workers of the Community Fund, in order to acquaint them with the work which is done by moneys given to the Fund.

★ CHEMISTRY DEPARTMENT

Our good friend, Dr. Arthur Elliott, was instrumental in raising funds for the enlargement and modernization of our blood chemistry department, a vital contribution to the care of patients.

★ CLINICAL RESEARCH

During the year, a Department of Clinical Research was established with Dr. William F. Petersen as Director. This department will coordinate the investigative research of our Medical Staff, correlate research facilities of the Hospital and guide and encourage the resident staff. Additional financial support was received for the Amoebic Dysentery Laboratory, sponsored by Doctors N. C. Gilbert, Ralph Dolkart, C. F. G. Brown, G. K. Fenn and R. N. Hedges.

★ CLINIC VISITS

30,576 visits to the Hospital's Clinics were made during 1946, an increase of 1,657 over 1945. This is a part of the general trend to be observed as the country readjusts from its wartime basis.

★ KADLEC FUND

Twenty-five new cribs were purchased for the patients on our childrens' floor from the Memorial Fund raised in honor of the late Lieutenant Colonel Harry R. Kadlec, in tribute to his interest in the welfare of children.

★ MORTGAGE PAYMENT

In spite of our heavy expenses during the year, we were able to make a payment of $12,000 on the mortgage on the Indiana Building, reducing this indebtedness to $253,000.

★ VOLUNTEERS

During 1946, the Red Cross removed volunteer Nurses' Aides and Gray Ladies for service in veteran and public hospitals. These good friends who have been such a help to us throughout the war years have been sadly missed. The total number of hours donated by volunteers during 1946 dwindled to 7,711, a natural and expected outcome of the end of the war.

Harold E. Jones, M.D.

★ PERSONNEL

In 1946, the Hospital's policy of wage payment was revised to eliminate perquisites such as meals and lodging, and all salaries were placed on a strictly cash basis. A program of job classifications was completed, and an orientation program for all new employees was started.

★ AC CURRENT

With the kind assistance of Mr. Britton I. Budd, the conversion of our current from DC to AC got well under way during 1946. Part of this program included the opening of an all-electric floor kitchen on the 11th floor of the Indiana Building. It is planned to remodel all floor kitchens on this basis as a part of our rehabilitation program.

★ INTERN PROGRAM

The term of service was increased during 1946 from the wartime policy of nine months to a full year. Physicians completing their internships must still serve a period of time in the armed forces. We are happy that many of our former interns have returned from military service to accept residencies at St. Luke's.

★ PHOTO FLUOR X-RAY

We were able to offer more service to the community when the photo fluor X-Ray equipment, donated by the Woman's Board, was installed during the year. This will be an important step in a tuberculosis control program.

★ AWARDS

For the third consecutive year, St. Luke's was awarded first prize in its classification for the public relations activities by the Illinois Hospital Association and the American Hospital Association.

★ PATIENTS' LIBRARY

16,440 books were circulated free among patients in the hospital. With the removal of Red Cross Gray Ladies, a paid librarian, Mrs. Katherine Harker, was employed by the Woman's Board, who sponsor this project. Originally donated by Mrs. Stanley Keith, this Library is a great comfort to our patients.

★ ADMINISTRATIVE INTERNS

During 1946, St. Luke's first accepted interns from the Hospital Administration Course at Northwestern University. These interns are placed on the hospital's payroll at minimum salaries and rotate through the various hospital departments performing the jobs assigned to them, and making reports on their observations.

★ PHYSICAL MEDICINE

The Occupational and Physical Therapy Departments were combined into one department, Physical Medicine, with one Chief Technician reporting to the Director of the department.

★ OPERATING DEPARTMENTS

Operating 24 hours a day, seven days a week, means thousands of small routine jobs which must be performed each minute of the day. In order to give you some picture of these tasks, brief summaries of various department's reports are listed below:

In the Dietary Department, Miss Grace Zerbolio, Director, states that—The end of food rationing, except for sugar, was accompanied by a great rise

(continued on page 20)

Miss Julia Raftree, volunteer Library Aide in the Patients' Library

Clinical Work

1945	SERVICE	1946
910	Eye, Ear, Nose and Throat	813
929	Gynecology	1,019
3,234	Medicine, general	3,303
1,074	Neuropsych. & Neurosurgery	1,245
1,316	Newborn	1,529
1,478	Obstetrics	1,694
654	Orthopedics	721
398	Pediatrics	425
634	Peroral Endoscopy	505
- - -	Plastic surgery	148
4,528	Surgery, general	4,192
627	Urology, male	610
15,782	Total Patients Discharged	16,204
174,211	Total Patient Days	178,378
11.0	Average Stay per Patient	11.0

Professional Departmental Services

1945	DEPARTMENT	1946
	ANESTHESIA	
5,600	Anesthetics	5,847
	CARDIO—METABOLISM	
3,712	Electrocardiograms	4,514
2,434	Basal Metabolic tests	2,447
	HEALTH SERVICE	
5,187	Visits	5,205
	LABORATORY EXAMINATIONS	
197,102	In Patient	219,835
14,978	Out Patient	20,959
	OCCUPATIONAL THERAPY	
1,766	Patients treated	1,761
	PHYSICAL THERAPY	
10,916	Treatments	22,158
	SURGICAL OPERATIONS	
6,805	Major	7,041
5,415	Minor	5,244
	X—RAY	
21,921	Examinations	26,106
5,441	Treatments	7,332

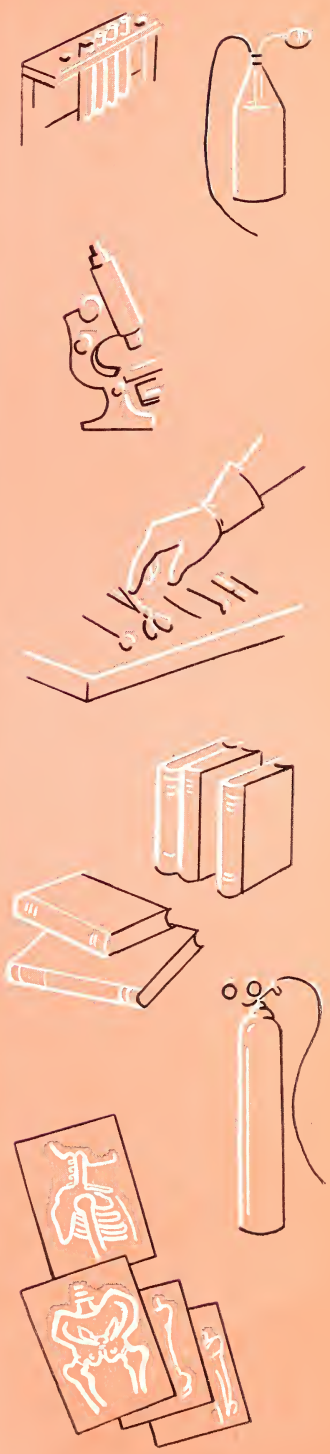

Summary of the Assets, Liabilities and Fund

ASSETS OF THE HOSPITAL

Cash in banks and on hand (including Woman's Board fund cash of $105,478), available for general purposes, amounted to		$ 147,287
Amounts due from patients, less the amount of our reserve for any accounts which may become uncollectible, aggregated		266,910
The cost of our inventory of supplies, medicines, food, etc., was		104,337
Our other general assets including prepaid expenses and interest and dividends receivable, totaled		15,856
Other cash in banks, received as donations, was restricted for expenditures for—		
Unrestricted investments	$ 26,356	
Endowment fund investments	92,188	
Buildings and special improvements	60,573	179,117
Investments of the Unrestricted Investment and Endowment funds included—		
Bonds with a quoted market value of $1,225,957 and a book value of	$1,237,482	
Stocks with a quoted market value of $786,458 and a book value of	646,186	
Real estate, at book value	262,479	
Radium and other miscellaneous investments	2,864	2,149,011
Investments, receivables and equipment of the Woman's Board fund totaled		79,032
Land and buildings of the hospital are carried at a value authorized by the Board of Trustees in 1942 plus subsequent addition at cost, the total value being		2,512,176
Equipment which cost $651,512 has been depreciated to the extent of $570,321, reducing the net book value to		81,191
Total Assets of the hospital were		$5,534,917

Summary of the Assets, Liabilities and Fund

ASSETS OF THE HOSPITAL

Cash in banks and on hand (including Woman's Board fund cash of $105,478), available for general purposes, amounted to		$ 195,918
Amounts due from patients, less the amount of our reserve for any accounts which may become uncollectible, aggregated		266,910
The cost of our inventory of supplies, medicines, food, etc., was		104,337
Our other general assets including prepaid expenses and interest and dividends receivable, totaled		15,856
Other cash in banks, received as donations, was restricted for expenditures for—		
Unrestricted investments	$ 26,356	
Endowment fund investments	43,557	
Buildings and special improvements	60,573	130,486
Investments of the Unrestricted Investment and Endowment funds included—		
Bonds with a quoted market value of $1,225,957 and a book value of	$1,237,482	
Stocks with a quoted market value of $786,458 and a book value of	646,186	
Real estate, at book value	262,479	
Radium and other miscellaneous investments	2,864	2,149,011
Investments, receivables and equipment of the Woman's Board fund totaled		79,032
Land and buildings of the hospital are carried at a value authorized by the Board of Trustees in 1942 plus subsequent addition at cost, the total value being		2,512,176
Equipment which cost $651,512 has been depreciated to the extent of $570,321, reducing the net book value to		81,191
Total Assets of the hospital were		$5,534,917

COPY *

HOSPITAL

Balances of the Hospital December 31, 1946

LIABILITIES OF THE HOSPITAL:

The balance due on our 4% mortgage note (due April 1, 1949), which is secured by a first mortgage on the land and buildings of the hospital, amounted to	$ 253,000
The balance due the Northern Trust Company, on a 2% unsecured note (due September 29, 1947) was	45,000
We were indebted to our regular trade creditors for food, supplies, etc., in the amount of	214,708
Our payroll for the last half of December paid in January and other miscellaneous liabilities aggregated	112,023
Donations for operating and special purposes and income from special funds, other than those having restricted cash accounts, were unused to the extent of	136,272
Total liabilities of the hospital were	$ 761,003

LEAVING NET ASSETS OF THE HOSPITAL:

Represented by the following fund balances—		
General fund	$ 685	
Plant fund	2,340,368	
Unrestricted investment fund	493,105	
Endowment fund	1,697,254	
Building and other special funds	60,168	
Woman's Board fund	182,334	
		$4,773,914

*This should replace pages 14 and 15 of the Annual Report (August issue) of St. Luke's Hospital for 1946.

Balances of the Hospital December 31, 1946

LIABILITIES OF THE HOSPITAL:

The balance due on our 4% mortgage note (due April 1, 1949), which is secured by a first mortgage on the land and buildings of the hospital, amounted to	$ 253,000
The balance due the Northern Trust Company, on a 2% unsecured note (due September 29, 1947) was	45,000
We were indebted to our regular trade creditors for food, supplies, etc., in the amount of	214,708
Our payroll for the last half of December paid in January and other miscellaneous liabilities aggregated	112,023
Donations for operating and special purposes and income from special funds, other than those having restricted cash accounts, were unused to the extent of	87,641
Total liabilities of the hospital were	$ 712,372

LEAVING NET ASSETS OF THE HOSPITAL:

Represented by the following fund balances—		
General fund	$ 685	
Plant fund	2,340,368	
Unrestricted investment fund	493,105	
Endowment fund	1,745,885	
Building and other special funds	60,168	
Woman's Board fund	182,334	
		$4,822,545

Summary of Operating and Financial Changes

OUR INCOME AND RECEIPTS WERE:

From services to patients (we also furnished free services in the amount of $129,934)	$2,355,025	
Donations and bequests received for buildings and other special purposes	39,790	
Unrestricted and endowment fund investments	120,970	
Operating expenses, free services, etc.	43,555	
Interest, dividends and other income on our investments	77,029	
Earnings of the Woman's Board funds, after payment of $42,657 for hospital operations and other costs	17,114	
Profits from sales of securities, radium fees, etc.	65,900	$2,719,383

OUR OPERATING AND OTHER COSTS WERE:

Nursing care, medical and X-Ray services, operating rooms and other professional expenses	$1,308,750	
Food for patients, laundry, administration of the hospital and other nonprofessional expenses	831,326	
Costs of the school for nurses, after deducting fees and tuition of $35,954 received from the government	296,882	
Costs incurred in 1946 in conversion of electrical system from direct to alternating current	73,499	
Provisions of $30,000 for depreciation of equipment and $34,770 for patients' accounts which may become uncollectible	64,770	
Mortgage note interest and other miscellaneous expenses	15,199	$2,590,426
		$ 128,957

For the Year Ended December 31, 1946

LEAVING INCREASES IN OUR FUND BALANCES:

Represented by—		
Net loss from operations	($ 92,908)	
Donations, bequests, expenses, etc., included above which did not relate to operations	221,865	$ 128,957

THESE INCREASES ARE REFLECTED BY THE FOLLOWING SIGNIFICANT CHANGES IN OUR NET ASSETS:

Increased investments in stocks and bonds	$ 133,169	
Additions to our buildings and equipment	98,745	
Payment on our mortgage note	12,000	
Increase in amounts receivable from patients	98,902	
Increase in accounts payable and accrued liabilities, including bank loan of $45,000	(215,508)	
Increase in other net assets of the various funds (net)	1,649	$ 128,957

The financial data used in the preparation of these statements were compiled from the audit report of Arthur Andersen & Co., a copy of which is on file in the office of the Director of the Hospital.

Income and Expenditures

PICTORIAL ANALYSIS

	INCOME
Patients paid for room and board, X-Ray, Laboratory, Cardio and miscellaneous services	94.5%
Interest and dividends	2.4%
Donations, etc.	3.1%
TOTAL INCOME	100%

	EXPENSES
Food service, nursing care, laboratory and other special services	65.4%
General services and facilities—housekeeping, laundry, heat, telephone, etc.	13.1%
Conversion of electrical system	2.9%
School of Nursing	11.9%
Administration and financial	10.4%
TOTAL EXPENSES	103.7%
NET LOSS	3.7%

ONE DAY AT ST. LUKE'S

488.7 Patients

44 Admissions

3.6 Births

88 Physio-Therapy

34 Operations

92 Treatments & X-Ray Patients

92 lbs. Fish
948 lbs. Meat

2939 Meals

235 gals. Milk

24 Tons Fuel

84 Social Service Visits

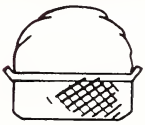

4½ Tons Laundry

836 Personnel

308 Student Nurses

76 Resident Staff

The items listed above are daily averages for 1946 and are indicative of the volume of work handled by all departments.

The St. Luke's Choir, which gave its second recital on the occasion of the Hospital Day Reception

1946 At St. Lukes

(continued from page 11)

in food costs. The Cafeteria was placed on a pay basis, and larger food selection offered. The revised Special Diet Manual was approved by the Medical Board. In October, the remodelled pantry on Main 11 was opened and patients commented immediately on the improvement in service.

Mr. Earl Morgan, Chief Engineer, noted a satisfying reduction in the consumption of coal burned during the year with 8,892 tons of coal burned, as compared with 10,709 tons in 1945.

Mr. James Kelly, Superintendent of Service, reported thirty large contract maintenance jobs and thirteen major improvement projects completed in 1946.

In the Laundry, Mr. William Jordan, states that St. Luke's averaged 12,025 pieces of finished work and 91,926 pieces of flat work a week.

St. Luke's telephone bill for 1946 was approximately $30,000, with some 300,000 local outgoing calls for the year.

Collection of some 5,000 active accounts of patients, and 7,000 accounts of patients who owed balances after discharge from the Hospital were favorable, according to Mr. N. L. Swanson, Manager of the Department of Credit and Admissions.

Mr. Eugene Anderson, Director of Procurement and Purchasing, reported development of a "master" specification file for the Central Store Room, and a Department Procedures Manual. A representative inventory of the General Store Room shows $46,000 of stock, with $8,900 for the Food Store Room inventory.

Thank You to

Mrs. Tracy L. Turner, for her gift to the Tracy Turner Free Bed Fund.

Mrs. Charles McCulloch, for her gift of several pieces of equipment.

The Chapin-May Foundation, for its contribution toward the general work of the Hospital.

The Building Construction Employers' Association of Chicago, Inc., for its permanent memorial, honoring Mr. Edward Haupt.

Mrs. Walter B. Smith, Mrs. John Clemens and Miss Eleanor Wilson, for their gifts of books to Schweppe Library.

Miss Genevieve Clark, for her donation toward the free work of the Hospital.

Drs. W. G. Diffenbaugh, Arthur R. Elliott, R. P. Mackay, N. C. Gilbert, C. J. Drueck, Jr., William Petersen, C. F. G. Brown, B. L. Bushard, G. W. Harvey and Robert W. Keeton, for the books they have given the Medical Library recently.

Mrs. Harry R. Kadlec, for her gift to the Kadlec Memorial on our Pediatrics Floor.

Dr. Robert W. Keeton, for his contribution to the Medical Library.

A Friend, for the gift to our Clinical Research work.

Mrs. Norval Pierce, for her gift of a collection of books for the Medical Library.

Mrs. A. Watson Armour, for the baskets of flowers which brightened the ward floors in July.

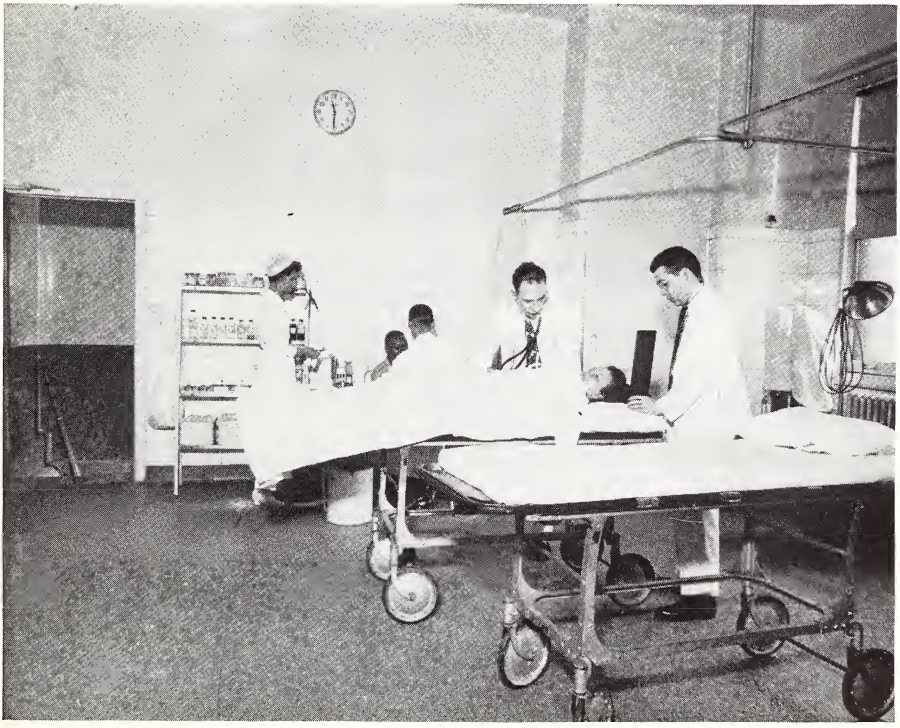

St. Luke's Emergency and Examining Room is always a busy place. Here we see Miss Mildred Crowell assisting Dr. Burton C. Kilbourne, while Drs. William Aten and Gerald Dean take another patient's blood pressure

Mrs. Rita Ashton, Employe Health Service Nurse, calls an employe to tell him the results of a test

Around The Hospital

The Special Librarians Association, of which *Miss Angeline McNeill* is a member, recently met in Chicago for a countrywide conference. During their stay, they toured our Medical, Nursing and Patients' Libraries.

Dr. Louis E. Schmidt has been made emeritus professor of the Urology Department of Northwestern University Medical School, following his retirement as Chairman of the Department.

It's a boy for *Dr. and Mrs. L. J. Witkowski,* and for *Mr. and Mrs. William Gross* (Virginia Cahill).

Drs. William J. Baker and *Louis E. Schmidt* attended the meeting of the American Association of Genito-Urinary Surgeons held at Seaview Country Club, Absecon, New Jersey, last June.

St. Luke's had a distinguished visitor in June, when *Dr. John McMichaels,* Professor of Medicine of the University of London, gave a lecture in the Hospital.

Dr. Geza DeTakats attended meetings of the American Heart Association, American Diabetic Association and the Society of Vascular Surgery, and conducted panel discussion on the surgical treatment of vascular diseases at the centennial session of the American Medical Association in Atlantic City.

Congratulations to *Mr. and Mrs. Al-*

bert Jones (Mary Alice Fleckenstein) on the birth of their son last May, at Fruitport, Michigan; and to *Dr. and Mrs. Burnell Fisher* (former Intern), whose son was born in June.

Miss Dorothy Jutton, part-time Dietitian at St. Luke's, is pictured in the July issue of "Mademoiselle." The accompanying article tells of her work in preparing individual diets for patients of many doctors in her Loop office.

Dr. Roland P. Mackay, Chairman of the Section on Nervous and Mental Diseases of the American Medical Association, gave a paper, "The Neurologist Looks at Discipline" at the Centennial meeting in Atlantic City last June.

Dr. Francis Tucker recently attended the Golden Wedding anniversary of his parents in Florida.

MEMORIAL FUND

We gratefully acknowledge gifts to this fund, which is sponsored by the Women's Auxiliary:

Mrs. Eugene S. Talbot, Mrs. Edwin P. Dewes, Miss Margaret B. Conover, Mrs. Louis Sudler, Mrs. A. Harris Whiting, Mrs. Carr Hodgkins and Mr. Robert F. Carr, Jr., in memory of Dr. Robert Thatcher Wheeler.

Dr. and Mrs. Chester Coggeshall, in memory of Dr. George Ingrish.

Mrs. Wirt Wright, in memory of John Edward Goggin.

Mr. and Mrs. Walter S. Brewster, in memory of Mrs. John W. Gary.

Mrs. Seymour Morris, in memory of Frank Jerome Mitchell.

Mr. A. Watson Armour, President of the Board of Trustees, presented service pins to Mrs. S. W. McArthur, and Drs. Howard Wakefield, Grant Laing and John R. Norcross on National Hospital Day

Board of Trustees, 1947

A. Watson Armour ..... *President*
Joseph T. Ryerson ..... *First Vice-President*
Chauncey B. Borland ..... *Second Vice-President and Secretary*
L. L. McArthur, Jr. ..... *Treasurer*
Stanley Keith ..... *Assistant Secretary*
John C. Smith ..... *Assistant Treasurer*

Terms Expire 1948

Britton I. Budd
* Mrs. John W. Gary
Albert H. Wetten
Sterling Morton
Carl S. Miner
Marshall Field
Solomon B. Smith

Terms Expire 1949

Cyrus H. Adams
A. Watson Armour
Rev. Duncan H. Browne
L. L. McArthur, Jr.
David Evans
C. Ward Seabury
Charles John Whipple
Mrs. Walter B. Wolf

Terms Expire 1950

Chauncey B. Borland
Dr. Joseph A. Capps
James A. Cunningham
Charles F. Glore
Stanley Keith
Dr. S. W. McArthur
Joseph T. Ryerson
Gen. Robert E. Wood

Advisory Trustees

Mrs. I. Newton Perry
Dr. Harold E. Jones
Mrs. Frank P. Hixon
Dr. George Karl Fenn

Department Heads

Mr. Leo M. Lyons, *Director*

Robert F. Brown, M.D., *Assistant Administrator & Medical Director*

Miss Madeleine McConnell, *Director of Nursing Service & School of Nursing*

Mr. Elbert M. Smith, *Comptroller*

Miss Grace Zerbolio, *Director of Dietetics*

Mr. Earl Morgan, *Chief Engineer*

Mr. James Kelly, *Superintendent of Service and of Maintenance*

Mr. Eugene Anderson, *Manager of Procurement and Supplies*

Miss Anna Armstrong, *Director of Social Service and Out Patient Department*

Mr. Norman L. Swanson, *Manager of Credit and Admissions*

E. L. Jenkinson, M.D., *Director of X-Ray Department*

E. F. Hirsch, M.D., *Director of Pathology and Henry Baird Favill Laboratory*

Miss Louise Carson, *Acting Director of Personnel*

Mrs. Germaine Febrow, *Acting Director of Public Relations*

John S. Coulter, M.D., *Director of Rehabilitation Center*

Allen Conroy, M.D., *Director of Anesthesia*

Mr. William Zabel, *Director of Pharmacy*

Miss Frances Hooper, *Chief Medical Records Librarian*

Miss Angeline McNeill, *Medical Librarian*

Mrs. Katherine Harker, *Patients' Library*

Mrs. Mary Lassiter, *Supervisor of Training and Procedures*

* Died 1947

House Staff for 1946

Residents

Aiello, A.
Amador, L. F.
Anison, G. C.
Buchanan, F.
Carey, J. R.
Carmen, J. C.
Cook, H. K.
Crawford, S. T.
Dey, F. L.
Fitzgerald, R. E.
Gabelman, C.
Garr, W.
Gasser, R.
Gassler, R. K.
Glassman, L.
Harman, D. S.
Harriage, R. R.
Harvey, G. W.
Haug, Elsie
Heck, C. V.
Hedblom, C. A.
Heise, Carl
Held, A. T.
Holden, L. B.
Johnson, F. K.
Johnson, J. E.
Jordan, P. H., Jr.
Kaminski, P. J.
Kinne, A.
Kott, Harriett
Lantz, C. R.
Lasner, J.
Llewellyn, J. S.
Loomis, C.
Martin, L. E.
Martin, W. B.
Moulton, Barbara
Norcross, P.
Osborn, W.
Phibbs, B. P.
Reagan, Anne
Riley, J. W.
Rottschafer, H. W.
Scheibe, J. R.
Simmons, W. K.
Sprenger, L. A.
Tratt, E. M.
Van Pernis, P.
Wheeler, R.
Whitaker, E.
Zelle, K.

Interns

Almond, H. D.
Bartlett, R. C.
Bennion, W. H.
Braasch, J.
Bridge, R.
Burdon, J.
Bushard, B.
Campbell, E.
Casey, R. J.
Chandler, W. H.
Cooper, D. A.
Dashut, Dante
Dean, G.
DeLong, R. E.
Duggar, Helen
Ellis, J.
Flaherty, N.
Focht, Fern
Fortner, J. G.
Furr, W. E.
Garrard, S. D.
Gibbs, J. V.
Graham, W. E.
Hatfield, C. J.
Havens, F.
Herrick, S. E.
Huckleberry, N.
Jasper, J.
Johnson, F. R.
Johnson, R.
Kaminski, B. A.
Kelly, A.
Ketchum, H.
Kirkland, W. W.
Kirkpatrick, P.
Kremers, G. A.
Kurth, R. J.
Lake, T. L.
Marland, T. J.
McCord, M.
McGahey
Metzmaker, C.
Millett, D. K.
Moore, G. L.
Mortimer
Moulton
Newman, J. I.
Paul, E. G.
Petersen, E. S.
Poore, S. D.
Poppell
Prather, P. E.
Quer, E.
Ramser, W.
Richmond, T. E.
Roberts, J.
Robertson, R. E.
Ruth, P. E.
Southwick, M. P.
Stanger, J.
Storli, E. A.
Taylor, S. F.
Thornfeldt, R. E.
Tillett, R. S.
Weber, L.
Welts, R. V.
Wurtz, K.
Yedinak, P. R.

The Medical Staff—1947

Officers

President . . . . . Harold E. Jones, M.D.
Vice-President . . . . . George H. Coleman, M.D.
Secretary . . . . . Theophil P. Grauer, M.D.
Treasurer . . . . . Eugene A. Edwards, M.D.

Honorary Medical Staff—*Emeritus*

Dr. Eugene Cary
Dr. Archibald Church
Dr. William Cubbins
Dr. Thomas Dagg
Dr. Frank E. David
Dr. C. W. Hopkins
Dr. S. C. Plummer
Dr. R. B. Preble

Active Attending Medical Staff

Dentist, Attending

Dr. Kenneth Shearon

Dermatologist, Senior Attending

Dr. Edward A. Oliver *

Dermatologist, Associate Attending

Dr. Edwin M. Smith, Jr.

Gynecologists, Senior Attending

Dr. John I. Brewer *
Dr. Eugene A. Edwards *
Dr. Harold O. Jones *
Dr. Matthew J. Kiley *

Gynecologist, Assistant Attending

Dr. William F. Geittmann

Neurosurgeon, Senior Attending

Dr. Eric Oldberg *

Neurosurgeon, Assistant Attending

Dr. W. A. Gustafson

Neuropsychiatrist, Senior Consulting

Dr. F. A. Gibbs (Electro-encephalography)

Neuropsychiatrists, Senior Attending

Dr. F. J. Gerty *
Dr. Roland P. Mackay *
Dr. A. P. Solomon *

Neuropsychiatrists, Associate Attending

Dr. R. G. McMillan
Dr. Vladimir G. Urse

Neuropsychiatrists, Assistant Attending

Dr. Benjamin Boshes
Dr. L. J. Meduna

* Senior With Service

Obstetricians, Senior Attending

Dr. James E. Fitzgerald *
Dr. James A. Gough *

Obstetrician, Associate Attending

Dr. George C. Finola

Ophthalmologists, Senior Consulting

Dr. Frank E. Brawley
Dr. E. K. Findlay

Ophthalmologists, Senior Attending

Dr. Louis Bothman *
Dr. Richard C. Gamble *

Ophthalmologists, Associate Attending

Dr. James W. Clark
Dr. Emil Deutsch

Ophthalmologists, Assistant Attending

Dr. E. H. Merz
Dr. Earl L. Vernon
Dr. E. A. Vorisek
Dr. John J. Walsh

Oral Surgeon, Assistant Attending

Dr. William H. Holmes

Orthopedic Surgeon, Senior Consulting

Dr. Edwin W. Ryerson
Dr. Henry B. Thomas

Orthopedic Surgeons, Senior Attending

Dr. Fremont A. Chandler *
Dr. Fred W. Hark *
Dr. Claude N. Lambert *
Dr. John R. Norcross *
Dr. Robert O. Ritter

Otologists, Laryngologists and Rhinologists, Senior Attending

Dr. A. J. Coombs *
Dr. Paul H. Holinger *
Dr. S. A. Sciarretta
Dr. Walter H. Theobald *

Otologists, Laryngologists and Rhinologists, Associate Attending

Dr. Albert H. Andrews, Jr.
Dr. Clifford L. Dougherty
Dr. Charles J. Kurtz
Dr. Percy J. Ross

Pediatrician, Senior Consulting

Dr. Stanley Gibson

Pediatrician, Senior Attending

Dr. Alfred D. Biggs *
Dr. H. H. Boyle *
Dr. S. C. Henn *

Pediatrician, Assistant Attending

Dr. Robert E. Williams

Pediatricians, Associate Attending

Dr. Werner K. Gottstein
Dr. Sinclair S. Snider
Dr. C. E. Stepan

Physicians, Senior Consulting

Dr. Joseph A. Capps
Dr. George W. Coleman
Dr. Arthur R. Elliott
Dr. N. C. Gilbert
Dr. Robert W. Keeton

Physicians, Senior Attending

Dr. Fred E. Ball *
Dr. Clarence F. G. Brown *
Dr. Richard B. Capps *
Dr. Thomas J. Coogan *
Dr. G. K. Fenn *
Dr. Carl A. Johnson
Dr. Grant H. Laing *
Dr. Carl O. Rinder *
Dr. George W. Scupham *
Dr. Howard Wakefield *

Physicians, Associate Attending

Dr. Faris F. Chesley
Dr. Chester Coggeshall
Dr. Ralph E. Dolkart
Dr. George V. LeRoy

Physicians, Assistant Attending

Dr. James Beazell
Dr. Nelson F. Fisher
Dr. Raymond M. Galt
Dr. Robert Hedges
Dr. Janet Kinney
Dr. A. Wilson Smith
Dr. Harold Steinberg

Surgeons, Senior Consulting

Dr. Will F. Lyon
Dr. Selim W. McArthur
Dr. Harry E. Mock, Sr.

Surgeons, Senior Attending

Dr. Clement J. DeBere
Dr. Geza deTakats *
Dr. Paul W. Greeley
Dr. T. L. Hansen *
Dr. William H. Hazlett
Dr. E. C. Holmblad
Dr. Harold E. Jones *
Dr. F. L. McMillan *
Dr. H. I. Meyer *
Dr. Guy V. Pontius *
Dr. Charles E. Shannon *
Dr. Willard Van Hazel *

Surgeons, Associate Attending

Dr. W. G. Diffenbaugh
Dr. Marvin G. Flannery
Dr. John L. Lindquist
Dr. Harry E. Mock, Jr.
Dr. A. Reid Morrow
Dr. John H. Pribble
Dr. E. Lee Strohl

* Senior With Service

Surgeons, Assistant Attending

Dr. John R. Cochran
Dr. Hart E. Fisher
Dr. Carl Ireneus
Dr. R. A. Jacobson
Dr. J. M. L. Jensen
Dr. Burton C. Kilbourne
Dr. T. Nordlander
Dr. John Reynolds

Urologist, Senior Consulting

Dr. Louis E. Schmidt

Urologists, Senior Attending

Dr. William J. Baker *
Dr. Harry Culver *
Dr. T. P. Grauer *

Urologist, Assistant Attending

Dr. Don E. Murray

Senior Attending Pathologist and Director of Henry Baird Favill Laboratory

Dr. Edwin F. Hirsch

Assistant Attending Pathologist

Dr. Francis C. Tucker

Senior Attending Radiologist and Director of Department of Radiology

Dr. Edward L. Jenkinson

Assistant Attending Radiologist

Dr. William H. Pfisterer

Director of Departments of Physical and Occupational Therapy

Dr. John S. Coulter

Department of Anesthesiology

Dr. W. Allen Conroy, Director and Senior Attending Anesthesiologist
Dr. Aleda Heidrick, Asst. Attending Anesthesiologist
Dr. Lawrence Ruttle, Asst. Attending Anesthesiologist

Director of Clinical Research

Dr. William F. Petersen

Director of Cardiometabolism

Dr. G. K. Fenn

Chief Pharmacist

William H. Zabel, R.Ph.

Out-Patient Dispensary Staff

Dr. Robert A. Beebe, Gynecologist
Dr. Mary Jane Fowler, Ophthalmologist
Dr. G. P. Guibor, Ophthalmologist
Dr. Joseph Haas, Ophthalmologist
Dr. E. Poser, Ophthalmologist
Dr. Sydney Rampona, Ophthalmologist
Dr. Pierce Thobald, Otologist, Laryngologist and Rhinologist
Dr. V. R. DeYoung, Pediatrician
Dr. Julius Rhodes, Pediatrician

(Continued on page 31)

Woman's Board Members

Officers

Mrs. Gordon Lang . . . . . *President*
Mrs. William S. Covington . . . . . *1st Vice President*
Mrs. Joseph T. Ryerson . . . . . *2nd Vice President*
Mrs. Stanley Keith . . . . . *3rd Vice President*
Mrs. Earl Kribben . . . . . *Treasurer*
Mrs. Franklin Clement . . . . . *Asst. Treasurer*
Mrs. Eric Oldberg . . . . . *Recording Secretary*
Mrs. Grant Laing . . . . . *Corresponding Secretary*
Mrs. Herbert DeYoung . . . . . *Assistant Secretary*

Members (Active)

Mrs. Cyrus H. Adams
Mrs. Robert McCormick Adams
Mrs. John D. Ames
Mrs. A. Watson Armour
Mrs. A. Watson Armour, III
Mrs. Samuel W. Bodman
Mrs. Chauncey B. Borland
Mrs. E. Francis Bowditch
Mrs. John A. Chapman
Mrs. Franklin G. Clement
Mrs. J. Beach Clow
Miss Cornelia Conger
Mrs. Thomas A. Connors
Mrs. William Covington
Mrs. Edward A. Cudahy
Mrs. Herbert C. DeYoung
Mrs. Harold Eldridge
Mrs. John V. Farwell
Mrs. Rogers Follansbee
Mrs. Charles F. Glore
Mrs. Wyndham Hasler
Mrs. Huntington B. Henry
Mrs. Frank Hibbard
Mrs. Frank P. Hixon
Mrs. Carr Hodgkins
Mrs. Paul H. Holinger
Mrs. Richard Juergens
Mrs. Stanley Keith
Mrs. Earl Kribben
Mrs. Grant Laing
Mrs. Gordon Lang
Mrs. Selim W. McArthur
Mrs. Morris McCormick
Mrs. Watson McLallen
Mrs. Hollis Letts McLaughlin
Mrs. Charles H. Morse
Mrs. Sterling Morton
Mrs. Eric Oldberg
Mrs. Paul W. Oliver
Mrs. W. Irving Osborne, Jr.
Mre. I. Newton Perry
Mrs. John C. Pitcher
Mrs. John A. Prosser
Mrs. George A. Ranney
Mrs. Charles C. Renshaw
Mrs. Joseph Rich
Mrs. Edwin Ryerson
Mrs. Joseph T. Ryerson
Mrs. Marshall G. Sampsell
Mrs. John Schweppe
Mrs. King Shaw
Mrs. Theodore A. Shaw
Mrs. Harold C. Smith
Mrs. Walter Byron Smith
Mrs. John A. Stevenson
Mrs. Louis Sudler
Mrs. Denis E. Sullivan, Jr.
Mrs. Allyn D. Warren
Mrs. Morrison Waud
Mrs. Seymour Wheeler
Mrs. Walter B. Wolf

Senior Members

Mrs. Raymond M. Ashcraft
Mrs. Lester E. Frankenthal
Mrs. Edmund Hulbert
Mrs. Paul Willis
Mrs. Paul Wilder
Mrs. Edward R. Fifield *

Honorary Members

Mrs. Ogden Armour
Mrs. John deKoven
Mrs. John W. Gary *

* Died early in 1947

Women's Auxiliary Members

Officers

Mrs. Theodore L. Hansen.....*President*
Mrs. Nelson F. Fisher.....*1st Vice President*
Mrs. S. C. Henn.....*2nd Vice President*
Mrs. Arthur J. Coombs.....*Treasurer*
Mrs. W. H. Holmes.....*Secretary*
Mrs. Harold I. Meyer.....*Corresponding Secretary*

Members

Mrs. Harrold Bachmann
Mrs. William J. Baker
Mrs. Fred Ball
Mrs. A. D. Biggs
Mrs. H. H. Boyle
Mrs. Frank Brawley
Mrs. Louis Bothman
Mrs. John I. Brewer
Mrs. C. F. G. Brown
Mrs. Robert F. Brown
Mrs. Richard B. Capps
Mrs. F. A. Chandler
Mrs. Faris F. Chesley
Mrs. James Clark
Mrs. J. Cochran
Mrs. Chester Coggeshall
Mrs. George H. Coleman
Mrs. Thomas J. Coogan
Mrs. Arthur Coombs
Mrs. W. Allen Conroy
Mrs. Harry Culver
Mrs. Clement J. DeBere
Mrs. Geza deTakats
Mrs. Willis G. Diffenbaugh
Mrs. Ralph Dolkart
Mrs. Edward M. Dorr
Mrs. R. R. Duff, Jr.
Mrs. Fred Eggert
Mrs. Arthur Elliott
Mrs. George Fenn
Mrs. George Finola
Mrs. Nelson Fisher
Mrs. Marvin G. Flannery
Mrs. R. C. Gamble
Mrs. William Geittmann
Mrs. F. J. Gerty
Mrs. N. C. Gilbert
Mrs. James Gough
Mrs. T. P. Grauer
Mrs. Paul W. Greeley
Mrs. Wesley A. Gustafson
Mrs. T. L. Hansen
Mrs. William Hazlett
Mrs. S. C. Henn
Mrs. E. C. Holmblad
Mrs. Paul Holinger
Mrs. William Holmes
Mrs. Roland Jacobson
Mrs. J. M. L. Jensen
Mrs. Carl Johnson
Mrs. H. E. Jones
Mrs. R. W. Keeton
Mrs. Burton C. Kilbourne
Mrs. Grant Laing
Mrs. Claude Lambert
Mrs. George V. LeRoy
Mrs. Leo M. Lyons
Mrs. Roland Mackay
Mrs. Selim W. McArthur
Mrs. Foster McMillan
Mrs. Robert McMillan
Mrs. Andrew McNally
Mrs. Ladislas Meduna
Mrs. Harold I. Meyer
Mrs. A. R. Morrow
Mrs. T. Nordlander
Mrs. John Norcross
Mrs. Eric Oldberg
Mrs. Edward Oliver
Mrs. G. V. Pontius
Mrs. John Pribble
Mrs. Lawrence Ruttle
Mrs. Carl O. Rinder
Mrs. Percy J. Ross
Mrs. Edwin Ryerson
Mrs. S. A. Sciarretta
Mrs. George Scupham
Mrs. Charles E. Shannon
Mrs. C. G. Shearon
Mrs. K. E. Shearon
Mrs. A. Wilson Smith
Mrs. Edwin M. Smith
Mrs. Sinclair S. Snyder
Mrs. Charles Stepan
Mrs. Walter H. Theobald
Mrs. Willard Van Hazel
Mrs. E. A. Vorisek
Mrs. Earl Vernon
Mrs. Howard Wakefield
Mrs. Robert E. Williams

Volunteers Active in 1946-1947

Mrs. Carleton B. Adams
Mrs. Edmund Andrews
Miss Maud Bailey
Mrs. Joanne Baringer
Mrs. Henry Berger
Mrs. Albert E. Black
Miss Blair Butler
Mrs. Reynolds Blossom
Mrs. Shirley Brashler
Mrs. David Brown
Miss Joan Clement
Miss Evelyn Coogan
Miss Mary Alice Coogan
Mrs. William D. Coon
Mrs. John Coulter
Mrs. F. D. Countiss
Miss Caroline Cummings
Miss Harriette Davis
Mrs. Emma Daume
Mrs. Fern DeGraw
Miss Catherine Dolan
Mrs. Knight B. Farwell
Mrs. R. J. Ley
Mrs. Alexandra Ford
Mrs. Henry Foster
Mrs. C. M. Freeborn
Mrs. Winifred Gardiner
Mrs. Nina Gilham
Miss Virginia Green
Mrs. George C. Hager
Mrs. Annabel Hayes
Miss Ann Hedges
Mr. Robert B. Henkle
Mrs. A. D. Holloway
Miss Diane Holloway
Miss Alice Hooper
Miss Anne Hooper
Mrs. Arnold Horween
Miss Florence Howell
Mrs. Walter B. Huth
Mrs. Frank Johnston
Mrs. Beatrice Jennings
Miss Marion Johnson
Mrs. Elizabeth Keller
Mrs. Burton C. Kilbourne
Mrs. John Kingery
Mrs. William E. Lassiter
Miss Caroline Leopold
Miss Margie Leopold
Mrs. W. B. Levin
Miss Roberta Folonie
Mrs. Walter McCrone
Mrs. Mitchell Malter
Miss Patsy Marks
Mrs. Edna Mathis
Miss Florence Mays
Mrs. J. R. Montgomery
Mrs. Grace C. Moreland
Miss Rosalie Morse
Miss Grace E. Murphy
Mrs. Violet Nicholls
Miss Virginia Nishkian
Mr. Don Norton
Mrs. L. L. Oakes
Miss Helen O'Sullivan
Mrs. John C. Pitcher
Mrs. Blanche Price
Mrs. Marie Probstfield
Miss Julia Raftree
Mrs. M. L. Ross, Jr.
Miss Rita St. John
Mrs. Helen Schneider
Miss Judy Schultz
Mrs. William Shearer
Mrs. Morris Sider
Mrs. Harry Simpson
Mrs. Gardiner Stern
Mrs. Gardner Stevens
Mrs. Jeanette Suddoth
Mrs. Irene Swanson
Miss Wilma Swissler
Mrs. Lula Taylor
Mrs. William Walker, Jr.
Mrs. Vivian Yearous

The Medical Staff—1947

Out-Patient Dispensary Staff—Cont.

(Continued from page 27)

Dr. Joseph Davis, Physician
Dr. William Highstone, Physician
Dr. W. F. Hoeppner, Physician
Dr. Frank Jones, Physician
Dr. R. C. Roskelley, Physician
Dr. Ralph Blocksma, Surgeon
Dr. Clarence A. Norberg, Surgeon
Dr. Edwin C. Graf, Urologist

Adjunct Staff

Dr. Robert J. Gay, Medicine
Dr. Thomas L. Fentress, Neuropsychiatry
Dr. Ben Lichtenstein, Neuropsychiatry
Dr. Dwight C. Orcutt, Ophthalmology
Dr. Philip D. Shanedling, Ophthalmology
Dr. Joseph H. Chivers, Surgery
Dr. Charles Drueck, Surgery
Dr. R. R. Duff, Sr., Surgery
Dr. R. R. Duff, Jr., Surgery
Dr. Clarence K. Jones, Surgery
Dr. Alfred Rasmussen, Surgery
Dr. K. H. Tannenbaum, Surgery

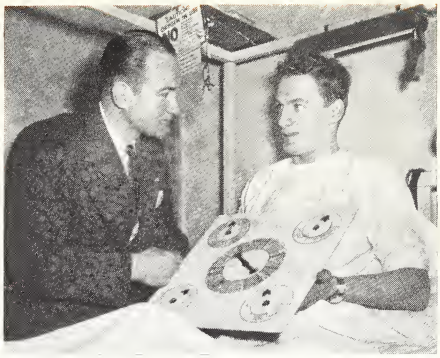

Robert Schulz, who has long been a patient in the Hospital, shows the "bed baseball game he invented to his brother, Kenneth Schulz

HOW TO HELP

For the benefit of those who may wish to aid St. Luke's Hospital, the forms for bequest and devise are set forth below:

FORM OF BEQUEST

I give and bequeath to St. Luke's Hospital, Chicago, Illinois, a corporation organized not for profit under the Laws of the State of Illinois, for its corporate purposes, the sum of ——— dollars

FORM OF DEVISE

REAL PROPERTY. I give and devise to St. Luke's Hospital, Chicago, a corporation organized not for profit under the Laws of the State of ... its corporate purposes, all that, etc. (Here describe the property.)

★

You may also name St. Luke's Hospital as *Contingent Benefi*... event there may be no surviving heirs.

New Citizens

We welcome these June additions to the St. Luke's family, and congratulate their happy parents:

TWIN GIRLS *to Mr. and Mrs.*:

James V. Kennedy
Carroll R. Layman

GIRLS *to Mr. and Mrs.*:

Adamson, Gordon
Alexander, Greadess
Anderson, Maurice H.
Anderson, Richard A.
Anderson, Wilfred G.
Barnwell, John E.
Barr, Robert C.
Bradley, Mose
Brooks, James W.
Brudnicki, Joseph F.
Burnham, John J.
Cahill, Santiago P.
Callaghan, John D.
Conn, Joseph S.
Danly, James C.
Dotson, Ferrell Q.
Faber, Kenneth R.
Fitch, Francis E., Jr.
Garnes, Carl E.
Garr, William R.
Getz, James R.
Gibson, Charles
Gustafson, Harry M.
Hampton, Claude
Higgins, John R.
Hill, Curtis
Howland, David E.
Hull, Hadley H.
Jensen, Arthur L.
Johns, George A.
Johnson, Donald K.
Johnson, John E.
Jozaitis, Frank S.
Karecki, John C.
King, Charles W.
King, Walter
Kolar, Joseph
Kreck, Albert R.
Lampkins, Jacob
Lorie, Caesar
Mathis, Freddie L.
Milwid, Stephen A.
Mitchell, James
Mock, Dr. Charles J.
Moore, Joseph E.
Nord, Tiko C.
Peper, Richard D.
Potts, Leon B.
Rapp, William H.
Reid, Lloyd
Robinson, William P.
Samatovic, Joseph S.
Small, Ted W.
Sonderman, William R.
Starks, Clayton
Stone, Walker G.
Tanis, Robert N.
Tucker, Edward H.
Turner, John A.
Van Haapten, Clarence
Wells, Orville
Williams, Robert L.
Wollwage, Walter E., Jr.
Wright, Howard J.
Wright, Robert W.

BOYS *to Mr. and Mrs.*:

Alexander, George L.
Baker, Charles E.
Bowens, Arthur J.
Brugger, Elwood
Burnett, Lamar Q.
Carter, Larry W.
Castelman, Richard E.
Chandler, James C.
Chavers, Edward T.
Cunningham, Thomas P., Jr.
Delaney, Abner W.
Dertz, Frank J.
Donahue, Robert J.
Dreyer, Edward R.
Durkin, James T.
Ellis, Eugene W.
Esser, Clement G.
Ferguson, Melvin L.
Fischer, Dr. Burnell
Flack, Roger M.
Grafft, Bernard C.
Gross, William O.
Hack, Maurice C.
Held, McDonald W.
Helmer, John F.
Johnson, Wilfred E.
Kalny, John M.
Kautz, John I.
King, Madison R.
Krupa, Daniel M.
Lathrobe, Franklin C.
Lee, Cornelius C.
Leerau, Robert L.
Mathias, Roland
McElroy, Samuel, Jr.
Milton, Howard L.
Morris, Sidney D.
O'Reilly, John B.
Parsons, Charles F.
Potts, Philip W.
Rohan, Edward J.
Rowe, George T.
Ryan, Loyola I.
Schau, Alvin R.
Schmidt, Louis S.
Schroff, William H.
Selwood, George R.
Sloan, Matthew M.
Smith, James H.
Smith, Wardell W.
Soberalski, Edward F.
Stitt, Bruce G.
Unterborn, Paul
Vincent, Robert K.
Welk, Harold D.
Whitman, Milton
Whitmore, Frederick B.
Witkowski, Dr. Leon J.
Zellar, Donald W.

ST. LUKE'S NEWS

AUGUST, 1947 NUMBER 8

Devoted to the Welfare of St. Luke's Hospital

Information for the friends of the Hospital regarding its services, personnel, affairs, accomplishments, and aspirations.

Mrs. Germaine Febrow . . . . . *Editor*

ADVISORY COMMITTEE

Watson Armour . . . . . *President*
Mrs. Gorden Lang . . . . . *President Woman's Board*
Wilim W. McArthur, M.D.
M. Lyons . . . . . *Director*

nth by St. Luke's Hospital, 1439 South Michigan Avenue, Chicago, Illinois

BUY U. S. SAVINGS BONDS

St. Luke's NEWS

Endowment

(See Page 2)

October 1947

SIX STEPS FORWARD
STEP SIX:

Endowment

In previous issues we have outlined our first five steps forward in St. Luke's program of modernization of hospital properties and expansion of hospital services.

Our sixth step is in no sense a "last step," for it is one which always must be before us, one which is necessary to the growth of St. Luke's. In order that we may be able to maintain our high standard of service to *all* citizens of our community, regardless of race, creed, color or financial status, we must increase our funds for endowment to the point where they will adequately provide income for free work and for medical research and training programs.

Our present endowment of $1,696,-992 is wholly inadequate to finance our plans for future growth. Other similar institutions, comparable in size and facilities to St. Luke's, are far ahead of us in endowment. Our present needs could be met with an endowment fund of $10,000,000 for specific and general purposes. We could then serve the community and the cause of medical education as they should be served by our hospital.

We cannot bring this vital program too often before our friends. We cannot urge too strongly our plea that endowment funds be considered of prime importance. In no other way is it made possible for us to give medical aid to the thousands of the needy sick in order that they may become again healthy, useful citizens, taking their place in the activities of our community. In no other way can we provide financial aid in the way of research funds and fellowships, enabling medical science to triumph over humanity's foes of health and happiness.

Provisions governing the endowment of beds and rooms, of interest to all St. Luke's friends who wish to perpetuate the memory of a loved one, are listed below:

For $5,000 a bed in a ward will be named in perpetuity without right in the donor to designate an occupant.

For $7,500 a bed in a ward will be named in perpetuity and during life the donor shall have the right to designate the occupant of the bed, provided that in any one calendar year the total amount of free service so designated shall not exceed $200.

For $10,000 a private room will be named in perpetuity but without right in the donor to designate an occupant.

For $15,000 a private room will be named in perpetuity and during life the donor shall have the right to designate the occupant, provided that in any one calendar year the total amount of free service so designated shall not exceed $400.

It is understood that any donor, exercising the right to designate the occupant of a bed or room, shall designate only one patient at a time. Should the bed or room be occupied, the person designated by the donor shall have preference over other applicants when a vacancy occurs.

Persons designated to occupy beds or rooms must be worthy of free service and must be persons whose financial resources do not permit payment for services from their own funds.

In the event a memorial bed or room is located in a portion of hospital prop-

Mr. Leo M. Lyons, Mr. Earl Morgan, Mr. Carl S. Miner and Dr. John I. Brewer, Chairman of the Dispensary Committee, give Mr. Sterling Morton helpful advice as he starts the demolition work on Stickney Building to make way for the new Clinic

erty which with the passage of time or hospital alteration may no longer be available, suitable recognition shall be made in some other manner.

In addition to memorial beds and rooms, there are many uses to which endowment funds may be applied. Memorial plaques throughout St. Luke's testify to the popularity of a living tribute as a means of honoring loved ones and friends. Funds for fellowships maintain the young men and young women whose discoveries broaden the horizons of medical research.

Friends of St. Luke's have a wonderful opportunity to share in an enduring investment in the well-being of the community and the benefit of mankind. Thus, our sixth step continues in an everlasting memorial to the generosity of our good friends.

Campaign Is Launched

Mr. James A. Cunningham, Chairman of St. Luke's Building Fund Campaign, announces the formal launching of the $3,500,000 drive for building funds at a dinner in the Crystal Room of the Blackstone Hotel on Monday, October 27th. More than 300 friends of St. Luke's will be invited for the Kick-Off dinner.

Fine support has already been pledged by all groups of the Hospital.

Our front cover shows Mr. Carl S. Miner helping with Stickney demolition as Mr. Leo M. Lyons, Dr. J. I. Brewer, Mr. Earl Morgan and Mr. Sterling Morton offer advice.

Commonwealth Edison's Joseph Agresto became the 100th blood donor in his department as Henry Kohlmann, Fred Kruckemeyer and Earl Bennett watch. The Technician is Roberta Archibald

New Class of Student Nurses

Sixty-two members of the new Freshman Class of the School of Nursing entered St. Luke's on September 17th.

The News welcomes: June Ankli, Sally Ashton, Colette Bakke, Adrienne Bankert, Madeline Berner, Eleanor Bowen, Gretchen Brown, Marjorie Buyer, Doris Carlson, Nancy Child, Nancy Chilson, Colleen Comitts, Elva Dalenberg, Charmaine Deuth, Patsy Dressendorfer, Wilma Dunblazier, Patricia Elliott, Geraldine Evans, Mary Fairbank, Elizabeth Fredberg, Neeva Ganswindt, Alice Grimmer, Dorothy Hallam, Margaret Hathaway, Lora Lee Heilbronner, Jeanne Hansen, Rita Hill, Jean Hunter, Mary Jessup, Elaine Johnson, Jane Jorgenson, Meredith Kahr, Mary Jane Lemkuil, Edris Lind, Jean MacIsaac, Coralie Maurer, Mary Ann Moeller, Doris Mills, Florence Montella, Patricia Orr, Carol Perry, Marjorie Peterson, Mary Priepke, Barbara Prindle, Evelyn Santay, Janice Spohn, Maxine Troyer, Helen Trumble, Elsie Vetter, Elizabeth Wade, Dorothea Waller, Joan Hoppenyam, Kathleen Whitten, Ruth Braner, Phyllis McCrone, Nancy Wiebe, Evalyn Sorenson, Letitia Gamble, LaDonna Camel, Norma Gehlbach, and Mary Campbell.

Around the Hospital

There were more than the usual number of additions to St. Luke's younger generation in the past month, with boys for *Dr. and Mrs. Pliny Norcross* and *Dr. and Mrs. Alexander Ruggie;* and girls for *Dr. and Mrs. Philip Heller, Dr. and Mrs. Robert F. Brown, Mr. and Mrs. Louis Gdalman, Mr. and Mrs. William Keeley* (the former Jean Lyons), and *Mr. and Mrs. Carl Richey, Jr.* (Nancy Nixon).

A letter from *Dr. and Mrs. Ray Fife* announces the birth of their daughter in July, and says that Dr. Fife is completing a surgical residency in Dallas, Texas, before continuing his orthopedic training.

On August 13, *Elaine Maggio* and *Dr. George Kremers* were married in Chicago's Fourth Presbyterian Church. The News adds best wishes.

St. Luke's had a distinguished visitor recently when *Dr. James B. Mennell,* who is in charge of Physical Medicine in St. Thomas Hospital, London, England, toured our Physical Medicine Department.

Recently, *Mr. A. Watson Armour,* President of the Board of Trustees, received greetings from *Dr. Frank E. David,* who is confined because of illness, expressing his sincere appreciation for his appointment to the Honorary Medical Staff of the Hospital.

Mrs. Hannah Leman, patient, celebrated her ninety-third birthday on August 26th, with the help of Dr. J. L. Salomon, Louise Benn and Esther Ranney

This view of St. Luke's new Beauty Shop shows Loretta Graffy, the operator, giving a manicure

Thank You to

Mr. and Mrs. T. C. Dick, for the electric fan given to the Indiana Building Obstetrics Department Delivery Room.

Mr. Fred Ascher, for his gift to General Purposes.

Select Your Bouquet

Mrs. Helen Snapp, Manager of St. Luke's Shop, announces a new service to visitors in the installation of a flower refrigerator which daily provides lovely fresh flowers most inexpensively.

The visitor needs only to select a bouquet and pay in the Shop (after hours, at Michigan Desk). Prices are $3.00 and $1.75.

Nurses' Aide Class

A fall Class for Volunteer Nurses' Aides will begin during October, under the direction of Miss Cora Kay, Assistant Director of Nursing. Instruction will be given by Miss Ruth Munro of the Nursing Staff.

Anyone interested in taking this training course may apply at the Nursing Office, St. Luke's Hospital.

LAST CALL for the shares on this year's Fashion Show grand prize trip to Hawaii by air. Here is an opportunity to help St. Luke's Clinics, for funds from this annual event help support this work.

Observation Tours

Groups attending the Fifteenth Chicago Institute of the American College of Hospital Administrators came to St. Luke's Hospital for observation tours on September 5th and 11th, and were given demonstrations in several departments, including our Rehabilitation Center, the educational facilities located on the third floor of Indiana Building, and the School of Nursing.

Award

Word has been received that the St. Luke's Annual Report for 1946 has been awarded the Hospital Management plaque for first place in hospitals with more than 400 beds.

MEMORIAL FUND

The following gifts to our Memorial Fund, sponsored by the Women's Auxiliary, are gratefully acknowledged:

Mrs. Morrison Waud, Mr. and Mrs. William McCormick Blair and Mr. and Mrs. Stanley Keith, in memory of Mr. George Ranney.

Dr. and Mrs. T. L. Hansen, in memory of Mrs. Ella Bergstrom.

Mrs. Henry A. Berger and Miss Marjorie Berger, in memory of Mr. Fredrick K. Laurence.

These contributions are used for free care.

Ben Marra, St. Luke's barber, gives his customer a trimming. The Barber Shop and Beauty Shop share the same location

New Citizens

This month we greet August's babies:

TWINS *to Mr. and Mrs.:*

GIRLS:
Bluford, Frank E.
Pike, Roddy M.

GIRLS *to Mr. and Mrs.:*

Anderson, Clayton
Ballance, Edwyn J.
Block, Dr. Louis H.
Brown, Dr. Robert F.
Bryant, Charles B.
Chase, Clifford L.
Chayes, Stewart L.
Clorus, John F.
Cockrell, Alfred
Cotton, Carl
Davis, Elesta B.
Edwards, Raymon S.
Fisher, Robert L.
Friesleben, Milton A., Jr.
Gdalman, Louis
Gorin, Al
Haag, Ralph F.
Haley, Ronald G.
Hall, Colen M.
Holton, Bernard M.
Hopkins, Theodore
Ingram, Lester L.
Johnson, John S.
Kelly, Robert S.
Kidd, David H.
Kirby, William T.
Konfrst, James F.
Madison, Nathan H.
McCray, Eugene
McGhee, John M.
Norton, Thomas M.
Nybert, Roy C.
Oakes, George C.
Polk, Frank L.
Randall, Eddy B.
Richey, Carl L., Jr.
River, Edward L.
Sherman, Saul S.
Sullivan, Jeremiah P.
Taylor, James E.
Twyman, Lee T.
Vahey, Paul P.
Vincent, James L.
Weber, Nelson J.
Wilczewski, John F.
Witte, Filmore
Yonker, Wendell E.
Young, Richard T.

BOYS *to Mr. and Mrs.:*

Allen, Clarence
Baily, Hosea W.
Bickel, Edward E.
Bracali, Joseph
Brainerd, David E., II
Brisker, William L.
Brooks, Charles
Cholewa, Peter P.
Dagley, Marvin V.
Daniel, Sedden E.
Eaglin, Felton M.
Edwards, George
Elliot, Frank O.
Elmore, William L.
Faulkner, William G.
Gay, Cecil P.
Griffiths, Fred C.
Gurley, Edward L.
Haick, Warren F.
Hazzard, William H.
Hill, Albert
Hurst, Kenneth
Joyce, Robinson
Jung, Clifford J.
LaRocca, Carmie A.
Leahy, William R.
Levander, Stanley W.
Little, William L.
Lortie, Edward J.
Marshall, George W.
Marzano, James P.
Matzen, Arthur H.
May, James
Merrills, Samuel
Miller, Johnie J.
Miller, Rushton B.
Moore, Othelo W.
Myers, Oliver W.
Norcross, Dr. Pliny
Phillips, George R.
Picard, Louis M.
Price, Henry F.
Reed, Miles
Ruggie, Dr. Alexander
Scruggs, David
Seward, Dan S.
Sloan, William H.
Small, Thomas R.
Smith, Frank B., Jr.
Smith, Norwood
Smith, Paul N.
Smith, Richard S.
Steel, Joseph
Stelt, Milo G.
Stover, Robert C.
Tate, Nolan W.
Washington, Eugene S.
Waud, Morrison
Wilburn, William
Williams, John W., Jr.
Yadon, R. B., Jr.

Michael Valente, Page Boy, sends the new service elevator in the Michigan Building upwards. Sharing this shining new facility with him is Ella Watkins, Dishwasher

ST. LUKE'S NEWS

Vol. 8 October, 1947 No. 10

Devoted to the Welfare of St. Luke's Hospital

Information for the friends of the Hospital regarding its services, personnel, affairs, accomplishments, and aspirations.

Published each month by St. Luke's Hospital 1439 South Michigan Avenue, Chicago 5, Illinois.

MRS. GERMAINE FEBROW.....*Editor*

ADVISORY COMMITTEE

A. WATSON ARMOUR.....*President*

MRS. GORDON LANG
President Women's Board

DR. SELIM W. MCARTHUR

LEO M. LYONS.....*Director*

BUY U. S. SAVINGS BONDS

St. Luke's NEWS

We Open a Cornerstone

(see page 5)

November 1947

Building Campaign Launched

The 1947 issues of St. Luke's News have dealt with the "Six Steps Forward" which will result in the demolition of old properties, the construction of new buildings and the procurement of new equipment with which the scope of service given by the Hospital will be enlarged. Briefly, these steps are:

1. New Pharmacy location in Indiana Building.
2. Additional floor on the Schweppe Memorial Nurses' Building.
3. Clinic Building Construction.
4. New kitchen and dining rooms on the two upper floors of the present Kirkwood Building.
5. New Medical Service Building, connecting the Main and Smith Buildings and allowing for increased facilities in present properties.
6. Endowment.

The cost of this program in estimated to be $3,500,000 and a fund raising campaign is under way to secure the needed money.

Mr. James A. Cunningham, Vice President of Container Corporation of America, and member of the St. Luke's Board of Trustees, has accepted the chairmanship of this campaign. Serving with him is Mr. Joseph T. Ryerson as Vice-Chairman. Five divisions of the campaign organization will be headed by members of the St. Luke's family. Appointments which had been made as the News went to press are:

Special Gifts Division—Mr. Charles F. Glore, *Chairman*

Industrial Division—

Medical Staff—Dr. Thomas J. Coogan

Women's Division—Mrs. Walter B. Wolf

Employes' Division—Miss Louise Carson

Active solicitations are now under way and headquarters for the fund are in operation in the First National Bank Building, 38 South Dearborn. The telephone number is Dearborn 5347.

Statement by Mr. James A. Cunningham, *Campaign Chairman*

The proposals involving rehabilitation and modernization of St. Luke's Hospital are the minimun necessary to provide a modern physical plant. There is no doubt what-so-ever that the high standards of service presently being maintained cannot endure with obsolete facilities. The demands on the hospital, on its staff and on its employes have increased manyfold while the physical plant has not kept abreast of these demands. The scarcities of money, materials and labor during the war and post-war years have not permitted these necessary changes. The realized inadequacy has been offset by an inspired efficiency and cooperative effort of the staff. At best, this accelerated staff efficiency can only be a temporary substitute if the traditional excellence of St. Luke's Hospital service to the Chicago community is to be maintained and perpetuated.

The sum of $3,500,000 required to complete the six steps in the modernization program is small when measured against the results which it will produce. Measured against the effort necessary to obtain these funds it is a tremendous task. The success of this fund raising will depend upon the generosity, work and cooperation of every individual interested in the hospital. A more generous giving by all of us and a broadened

The newly completed entrance to St. Luke's Michigan Avenue Parking Lot, immediately across the street from the Hospital, makes this facility more easily accessible

base of new contributors are necessities to assure the success of the program. Failure to meet the goal and to complete the rehabilitation program will spell reversal of eighty-three years of outstanding leadership in medical service by St. Luke's Hospital.

The fund raising and the rehabilitation program are both underway. The program will proceed as rapidly or as slowly as all of us contribute our funds and our efforts to this undertaking.

Surgical Meeting

The thirty-third meeting of the Surgical Association of the Rock Island Lines was held in Des Moines, Iowa, on October 2 and 3, with Dr. T. L. Hansen, Chief Surgeon of the Line, in charge. Other St. Luke's staff members on the program were: Drs. C. N. Lambert, A. H. Andrews, Jr., P. W. Greeley and J. W. Clark.

Fashion Show

The twenty-first annual St. Luke's Fashion Show, sponsored by our Woman's Board, is under way as the News goes to press. In our next issue we will have pictures and a report on this famous benefit, which contributes so much to the work of the hospital.

Auxiliary Gift to Ward Floors

The Women's Auxiliary of St. Luke's Medical Staff has recently given twenty-five modern over-bed tables for use on ward floors.

Mrs. T. L. Hansen, President of the Auxiliary, reports that the cost of this equipment was met by proceeds from the Auxiliary Benefit Bridge held early this year.

Dr. Cochran Passes

It is with great sorrow that we report the death of Dr. John R. Cochran, Jr., Assistant Surgeon of St. Luke's Medical Staff.

Dr. Cochran was graduated from Yale University and Harvard Medical School; served his internship and a residency in surgery at St. Luke's; and was appointed to the Medical Staff in 1942. He was also a member of the department of surgery at Northwestern University medical school. Dr. Cochran was in large part responsible for the preparation and printing of the Interns' Manual.

His warm personality and helpfulness had earned him the respect of the entire organization. Many members of the Medical Staff and hospital attended the funeral services held in Grace Chapel on September 30th. The News joins the St. Luke's family in offering deepest sympathy to his family.

In tribute to Dr. Cochran, a memorial fund for research in hypertension has been started, and gifts have been received from: Dr. and Mrs T. P. Grauer and Polly; Dr. and Mrs. E. Lee Strohl; Dr. and Mrs. Foster McMillan; Mr. and Mrs. Charles G. LeForgee; St. Luke's former Red Cross Nurses' Aides; Dr. and Mrs. Rigby Roskelly; Dr. E. W. Passarelli, Student Body of the School of Nursing; Dr. and Mrs. L. N. Sears; Dr. S. W. McArthur; Mr. and Mrs. W. R. Swissler and family; Dr. and Mrs. Pierce Theobald and Joanie and Stevie Theobald; Mrs. George G. Powers; Social Service Department and Examining Room; Dr. and Mrs. Howard Wakefield; Miss Lois K. Stewart and Mr. Fred K. Stewart; Mrs. Olga Marland; Mr. A. E. Hindle; and the Radio Corporation of America.

New Board Member

Mr. William D. Cox, of the Fibre Drum Company, 20 North Wacker Drive, was appointed to the Board of Trustees at the June 24, 1947 meeting.

MEMORIAL FUND

We gratefully acknowledge the following gifts to this fund, which is sponsored by St. Luke's Women's Auxiliary:

Mr. and Mrs. Robert M. Cunningham, in memory of Edward C. Bowers.

Dr. Howard Wakefield and Mrs. Alexander Bergman, in memory of Mrs. Elizabeth Brooke Wakefield.

Dr. and Mrs. Foster McMillan, in memory of Mr. Morton Prescott.

Mrs. Tracy L. Turner, Jr., in memory of Mrs. Rae Bartman.

A Cornerstone Is Opened

St. Luke's historical relics have been unexpectedly enriched by the discovery of a small lead box, of which there was no record, and which was found in the cornerstone of the old St. Luke's Building when this property was demolished recently. Workmen came upon the box in the last hours of their labors, on October 1st.

Excitement ran high as Mr. A. Watson Armour, President of the Board of Trustees; Mr. Joseph T. Ryerson, Vice-President of the Board; Mrs. Gordon Lang, President of the Woman's Board; Dr. Harold E. Jones, President of the Medical Staff, and many other members of the St. Luke's family gathered to open this mystery box. Mr. Armour used hammer and chisel, as Frank Sechen, veteran St. Luke's carpenter, aided him and from the dust of sixty-five years came forth a Bible, a Book of Common Prayer, the Annual Reports of the years 1880 and 1881, and an original letter, written in Reverend Clinton Locke's own hand, giving a short history of our Hospital. This letter is reprinted below:

"A short history of St. Luke's Free Hospital, placed in this cornerstone on All Saints Day, 1882, by the Reverend

(Continued on page 7)

Miss Wilma Swissler, Shop Volunteer, admires the bouquets in the Flower Refrigerator, located in the north wing of the Michigan Building, just off the Lobby

Around The Hospital

Drs. Santiago Nudelman and *Culio Gonduglia,* Orthopedic Surgeons from Argentina, visited St. Luke's Orthopedic Department for several days as guests of Dr. Fremont A. Chandler.

The *Illinois Occupational Therapy Association* held its first meeting in St. Luke's in September, with about fifty members present for a demonstration of the Department.

Our deepest sympathy to *Dr. Howard Wakefield* in the death of his mother.

Congratulations and best wishes to *Mr. and Mrs. Lester Walker* (Ruth Goodwin); *Mr. and Mrs. Harry O. Schamp* (June Piper); and *Mr.* and *Mrs. Roger Schroeder* (Grace Wachter); who were married recently.

The engagement is announced of *Marion Hjertsted* and *Dr. S. William Becker,* to whom the News wishes much happiness and success.

It is wedding bells for *Helen Miller,* Dietitian, and *Dr. Jose Gonzales,* Hospital Administration Intern, who will make their home in Mexico City where Dr. Gonzales will have his own new hospital.

Word has been received that Dr. Anne Holovachka-Hopwood, former Resident in the Internal Medicine, was recently elected Secretary of The Kewanee Public Hospital Staff. Mr. Theodore Hopwood has been elected Municipal Judge of Galva, Illinois. Congratulations to both!

Mr. and Mrs. Louis Gdalman, shown during a visit with their daughter, Kathryn Ann, held by Gertrude Harper

Miss Virginia Kwiatt, Information Clerk at the Indiana Desk, Main Building, gives a pass to a visitor

(Continued from page 5)

Clinton Locke, D.D., President of St. Luke's Hospital. William Edward McLaren, being Bishop of Illinois and laying this stone this day, in the presence of a large number of clergy and laity. May God prosper this work and bring it to a happy conclusion.

"St. Luke's Hospital was organized by the Rector of Grace Church, the Reverend Clinton Locke, in the year 1863, and began its career in a small house on State Street near Hamon Court. Long since torn down, it had eight beds. In the spring of 1865, a Charter was procured from the legislature, and the first Board of Trustees was elected from the various city parishes. It was then moved to 669 State Street, a larger house with fifteen beds. In 1870, Mr. John de Koven offered to collect the money to purchase a large building on Indiana Avenue which was unfinished and for sale. He did so, and the next year the lot on which that building stood was also purchased. Through the assistance of the Relief and Aid Society, the whole house was furnished and forty-five beds provided. The Relief and Aid Society also gave property on State Street worth, at this time, November 1, 1882, $20,000, and also $8,000 which was put out at interest. This house the hospital has occupied until this time. It still stands and is still occupied, and will be until someone provides the money to tear it down and put up another in its place. The new building, of which this is the cornerstone, is designed by Treat and Foltz, architects. The Building Committee

(Continued on page 8)

New Citizens

Welcome to the newest members of St. Luke's family, who arrived in September:

SEPTEMBER BABIES

TWINS *to Mr. and Mrs.:*

ONE BOY—ONE GIRL
Fullman, John

GIRLS *to Mr. and Mrs.:*

Acree, Huston
Allen, John R.
Anderson, Robert E.
Archer, Harry R.
Best, John F.
Bischoff, William C.
Bloomquist, Robert G.
Bowden, Hezikiah
Buford, Theodore
Burgess, Edwin R., Jr.
Burton, Charles A., Jr.
Dawson, Walter M.
Debelak, William F.
Debowles, Louis
Foster, Alfonso A.
Gasaway, Howard H.
Harris, John C.
Hartman, Herman D.
Jensen, John C.
Jones, Oliver R.
Kasper, Frederick H.
Koplin, Edwin F.
Kwiek, Stanley J.
Lawson, Robert M.
Levin, Julius J.
Loos, Joseph A.
McCall, Robert T.
McFarland, Robert L.
Mellon, George A.
Mora, Michael J.
Moss, Arthur G.
Murphy, Michael S.
Murray, William
O'Brien, Charles L.
Parker, Landus
Parker, Theodore J.
Patch, William K.
Phillips, Hershel
Pound, Vernon K.
Reiss, Max
Rennels, William D.
Rogers, John L.
Rogers, Ralph B.
Scott, Alexander D.
Scott, Walter
Simanol, Lawrence
Small, George D.
Taitt, Stanley I.
VanDyke, Dwight D.
Wagner, Frank L.
Wanderer, Kenneth H.
Williams, Percy L.
Winningham, William
Young, Edward W.

BOYS *to Mr. and Mrs.:*

Allen, Simon A., Jr.
Alston, John Henry, Jr.
Blakey, George W.
Boyce, John A.
Burgess, Frank
Bushnell, Robert J.
Clark, Jack G.
Cochran, Richard B.
Coleman, John A.
Collins, Russell G.
Compton, Claude W.
Crowson, Robert E., Sr.
Cummings, Roy R.
Cutter, Dr. Robert L.
DeVey, Richard
Ferrell, Lovenzo D.
Ghegan, Robert C.
Grafer, William R.
Greenwood, Robert J.
Gresko, Theodore
Habermaas, Charles W.
Heffner, George
Henderson, Benjamin
Hester, Harold V.
Hilbring, George H., Jr
Holland, Lawrence C.
Horvath, Julius J.
Howat, Bruce B.
Jackson, William
Jennings, John E.
Johnson, Alf G.
Jones, Frederick D.
Koves, William J.
Lapota, Joseph D.
Lichter, Hubert J.
MacCrae, Robert M., Jr.
McAtee, William
McGraw, John K.
Miller, Sidney
Mizelle, Ernest M.
Naylor, Glenn R.
New, Edward F.
Palenske, John B.
Palmer, Robert W.
Pearson, LeRoy E.
Pehta, William C.
Percello, Louis
Quasny, Carl E.
Recheygidel, Edwin I.
Roesler, William C., Jr.
Schneider, William F.
Scay, Clarence
Smith, Leon J.
Sullivan, Thomas F.
Taibleson, Walter B.
Taylor, John
Taylor, Wallace G.
Thompson, Charles E.
Tronshaw, Hugh B.
Ulrich, Gordon H.
Vance, Calvin
Walden, Clifton C.
Wasik, Milton S.
Wheeler, Bush, Jr.
White, Howard C.
Williams, Charles E.
Willis, Milton C.
Wilson, Jack V.

Thank You To

Mrs. Morrison Waud, for her gift to the Obstetrical Department.

Mrs. Sylvia Judson, who gave us an electric fan.

Lena J. Jacob and Willard Raymond, for the books and magazines they donated to the Schweppe Library.

Drs. F. E. Ball, R. B. Capps, J. A. Davis, G. de Takats, W. G. Diffenbaugh, C. L. Dougherty, W. F. Geittman, and P. A. Kirkpatrick, for their gifts to the Medical Library.

Miss Genevieve Clark, for her contribution to funds for free care.

(Continued from page 7)
are the Reverend Dr. Locke, Dr. Chamberlin, J. W. Doane, Leslie Carter and Elijah K. Hubbard. The officers of the Hospital are described in the Report laid also in this stone. (signed)
Clinton Locke, President"

ST. LUKE'S NEWS

Vol. 8 November, 1947 No. 11

Devoted to the Welfare of St. Luke's Hospital

Information for the friends of the Hospital regarding its services, personnel, affairs, accomplishments, and aspirations.

Published each month by St. Luke's Hospital 1439 South Michigan Avenue, Chicago 5, Illinois.

MRS. GERMAINE FEBROW.....*Editor*

ADVISORY COMMITTEE

A. WATSON ARMOUR.....*President*

MRS. GORDON LANG
President Women's Board

DR. SELIM W. MCARTHUR

LEO M. LYONS.....*Director*

BUY U. S. SAVINGS BONDS

St. Luke's NEWS

The St. Luke's Family Wishes You A Merry Christmas

December 1947

This dramatic picture of the Michigan Avenue Building was the opening scene in the pictorial history of St. Luke's, shown at the Building Fund Dinner on October 27th

St. Luke's Building Fund Dinner

St. Luke's Hospital Building Fund Campaign was formally launched with a Dinner in the Crystal Room of the Blackstone Hotel on October 27th.

Some two-hundred and fifty guests heard Mr. James A. Cunningham, Chairman of the Campaign, open the Drive to community participation. At the Speakers' table with him were: Mr. A. Watson Armour, President of the Board of Trustees; Mrs. Walter B. Wolf, Chairman of the Woman's Division of the campaign; Mrs. Gordon Lang, President of the Woman's Board; Reverend William Travis, Rector of Grace Church; Dr. Harold E. Jones, President of the Medical Staff; and Mr. Leo M. Lyons, Director of St. Luke's.

Following the invocation by Reverend Travis, Mr. Armour outlined the program of building and rehabilitation, which have become familiar to the St. Luke's family as the "Six Steps Forward," and said, "I am happy to report that, as we meet here this evening, steps one and two are well on the road to completion, since the Pharmacy has been relocated and the additional floor has been added to the Schweppe Memorial Nurses' Building, with nurses now living in the new accommodations. In addition, ground has been cleared so that

step three, which calls for the construction of a new Clinic Building, can proceed as promptly as drawings are completed and contracts let."

Congratulating the St. Luke's family on its fine tradition of achievement, Mr. Armour summarized, "This financial campaign is but a means to an end. That end is represented by the best possible care for all those who come to us in time of difficulty. I am sure that the enthusiastic support of all members of the St. Luke's family and of the entire community will bring this campaign to a successful conclusion."

Speaking for the women of St. Luke's, Mrs. Wolf told of the Ladies Relief and Aid Society which was the first group of the hospital, and which later became the Woman's Board—their selfless devotion to the sick poor who came for care. She followed through on the history of St. Luke's, telling of the large part which women have always played in the achievements made; the charitable work done by this group; and its present place in the St. Luke's story. Almost every department of the organization is benefitted by the activity of the Woman's Board and the Women's Auxiliary, and no task has ever been too hard for them to undertake and bring to fulfillment.

Mrs. Lang was called upon for a picture of the recent Fashion Show, and extended her warmest appreciation to all groups of the community which helped to make it successful. She spoke of the tremendous support received from business people, exhibitors, merchants and those who attended the show, and stressed the fact that it is the combined effort of all these groups, plus

A part of the large group who attended the Building Fund Dinner in the Crystal Room of the Blackstone Hotel on October 27

the sustaining hand of the Board which makes possible such an accomplishment.

Dr. Jones spoke of the role of the Medical Staff in beginning and maintaining the high standard of care for which St. Luke's is renowned. Scientific developments brought about in research at the hospital have aided in the advancement of patient care.

In connection with the new Clinic Building, the Medical Staff has given unstintingly of their energy, ability and time, as have the intern and resident staff, in the care of the sick poor. At one time or another, practically every member of our Medical Staff has served in the clinic.

Mr. Lyons spoke of the fine cooperation which has always existed in all groups of the St. Luke's family and the need for continued performance on this high level of interest in order to successfully conclude this campaign for new buildings and improved hospital facilities.

Mr. Cunningham said, "The $3,500,000 required to meet this program is a MUST and no stone should be left unturned to make it the success which it deserves. It cannot be successfully completed by a few individuals, but will require the active, continuous and generous support of every member of the St. Luke's family. Many of you will be called upon for work, time and money and I bespeak your generosity and full cooperation. . . . This 83 year old institution, providing 24-hour a day, 365-day a year service to one of the highest population densities in the world has been subject to mushrooming demands, and the physical plant must be conditioned to meet these demands. . . . Contrary to popular belief, St. Luke's is not a wealthy institution. Of the six principal general hospitals in Chicago, the dollar endowment per bed for St. Luke's is at the bottom of the list. . . . The women of St. Luke's, through their outstanding efforts in the past, have given a unique tone and character to the hospital which no other institution in the area can boast. Intense assistance and more generous giving in the present drive from this group is vital to the success of the effort. . . . If a slogan were needed to drive this campaign to a successful conclusion, it would be 'Charity begins at Home.' We have always been liberal in our giving, whether it be local or foreign. This need is just around the corner. It is urgent and we must meet it."

Highlighting the evening was a pictorial history with very effective narration, of Hospital activities, showing the broad scope of service rendered during the eighty-three years since its founding. Statements were made, during this presentation, by Drs. Charles Loomis, Raymond Anderson and Francis Tucker, and Mrs. Marjorie Owen and Miss Carol Witt, on behalf of the medical staff and nursing personnel.

Personnel Meeting

St. Luke's was host to a group of fifty Hospital Administrators and Personnel Officers on October 24th.

On the program were Mr. Carl Lamley, Superintendent of Highland Park Hospital, who spoke on "Recruitment Problems and Techniques;" Mrs. Amy Miller, Superintendent of Belmont Hospital, "40 Hour Week vs. 48 Hour Week;" and Mrs. Mabel King, Assistant Personnel Director of Illinois Research and Education Hospital, "Personnel Department's Function in Employe Training."

This was the best attended of any previous meetings of this group, and considerable interest was evidenced.

Following the talks, Norman D. Bailey, Personnel Director of Michael Reese Hospital, led a group discussion.

Mr. James A. Cunningham, Chairman of St. Luke's Building Fund Campaign, talks with Miss Carol Witt, Student Nurse, and Mrs. Marjorie Owen, Obstetrical Nurse

Around the Hospital

It's twins, both girls, for *Dr. and Mrs. Francis Tucker.*

Captain Elizabeth Breitung writes from Tokyo that the heat is terrific, and they "just about live in the swimming pool." She gives a glowing description of life in Japan, and says the wards of the hospital are all full—just like home!

Barbara Adams, Class of '43, has transferred her activities from a hospital at Ipswich, England to Mexico City, with a short stop-over at St. Luke's on the way.

Drs. S. C. Henn, Guy V. Pontius, A. Wilson Smith and *George Finola* made their annual invasion on Parkston, South Dakota, for the sixth year—and though the pheasants were fewer this time, they got their quotas.

Dr. W. Allen Conroy, Director of St. Luke's Department of Anesthesia, has recently been appointed editor of the monthly news letter of the "American Society of Anesthiologists." In September, he spoke before the Dubuque County (Iowa) Medical Society; and in October gave a paper, "Anesthesia for the Aged," to the McClain County (Illinois) Medical Society.

Dr. Foster McMillan has been named by Governor Green to serve with

(Continued on page 8)

Dr. Jenkinson Named

Northwestern University has appointed Dr. Edward L. Jenkinson Chairman of the Department of Radiology, with the rank of a full professor, and made him a member of the Medical Council of the Medical College.

Dr. Jenkinson is Director of St. Luke's Radiology Department, having been with the Hospital since 1916. He has been teaching at Northwestern Medical College since 1920. He has held a great many important posts in the Radiological field, and is at present President of the American Board of Radiology and a member of the National Advisory Board Medical Specialties.

FRONT COVER

On the cover, we show Mr. A. Watson Armour, President of the Board of Trustees, at the Building Fund Opening Dinner, October 27th. Rev. William Travis and Mrs. Walter Wolf appear in the background.

The News proudly joins St. Luke's family in offering congratulations to Dr. Jenkinson on his latest honor.

Thank You to

Leila Bostwick, B. Yanacek, Gladys Tiegs and Dr. Robert F. Brown for books given to the School of Nursing Library.

Mrs. John Stuart and Mr. George F. Fairbrass, for memberships in the St. Luke's Hospital Association, to be used for free care.

Mrs. Edward F. Swift, Jr., for her gift to general funds.

Mr. J. F. Nachod, whose contribution was for general purposes.

Miss Genevieve Clark, for her gift to free care.

A friend, for the contribution to our Clinical Research Department.

The Wander Company, for its gift to be used by Dr. Grant Laing and Dr. James Beazell in nutritional research.

Drs. Geza de Takats, W. G. Diffenbaugh, William Geittmann, Carl Shipley, and William Gorder, and the Medical Staff, for gifts to Medical Library.

Dr. Louis Bothman, for selection of books given to the Patients' Library and the School of Nursing Library.

St. Luke's Unit Reunion

The second annual reunion of the St. Luke's Unit was held at the Flossmoor County Club on October 15th. Members and their wives who were present numbered 52.

In the afternoon, while the men played golf, the ladies enjoyed bridge.

Dr. Foster McMillan, aided by Drs. John I. Brewer and Fred E. Ball, had charge of the arrangements which drew members from a 1200 mile area.

Fashion Show Figures

Mrs. Gordon Lang, President of St. Luke's Woman's Board, has announced that the Twenty-First Annual Fashion Show, held on October 22nd in the Medinah Temple, reached an all-time high net profit of $46,446.

The News joins in congratulations on this splendid achievement.

Miss Geltosky Passes

With sorrow, we record the passing of Miss Agnes Geltosky, Evening Supervisor in Obstetrics. By her cheery manner she endeared herself to all with whom she worked. Through her wisdom, skill and spirit she rendered great service to women and new-born babies

(Continued on page 8)

MEMORIAL FUND

These gifts are gratefully acknowledged and will be used for free care, under the sponsorship of the Women's Auxiliary:

Mrs. Wirt Wright, in memory of Mr. Wirt Wright.

Dr. and Mrs. R. E. Williams, in memory of Dr. L. L. Charpier.

Mrs. George L. Cragg; Mr. Lyman Drake, Jr.; Dr. and Mrs. J. A. Mullen; Dr. and Mrs. Burton C. Kilbourne; and the Women's Auxiliary, for research in hypertension, in memory of Dr. John R. Cochran, Jr.

Dr. and Mrs. Howard Wakefield, in memory of Mrs. Amelia I. Roach.

Frank Sechen, veteran St. Luke's Carpenter, helps Mr. A. Watson Armour, President of the Board of Trustees, open the lead box found in the Old St. Luke's Building cornerstone. Mr. Bud Thorpe, Announcer for Station WMAQ describes the ceremony

New Citizens

These October babies add Christmas joy to their happy parents:

OCTOBER BABIES

TWINS *to Mr. and Mrs.:*

GIRLS:
Tucker, Dr. Francis C.

BOYS:
McAloon, John
Schulz, Paul W.

ONE BOY — ONE GIRL:
Kominek, Edward, Jr.
McCollam, James A.

GIRLS *to Mr. and Mrs.:*

Ayers, John T.
Bellows, Dr. John G.
Bennett, Robert J.
Burkman, Victor M.
Burns, Hosea B.
Carba, Roy
Carlson, George N.
Cazzato, Anthony J.
Coleman, Thomas J.
Creanza, Joseph
Filip, John
Finley, Roy I.
Grant, Roy L.
Hancock, John E.
Hankins, Columbus
Hausfeld, Leslie R.
Heckman, Wilbert H.
Hempstead, Robert M.
Holland, Murray J.
Hummeland, Willard E.
Hypolite, Lawson J.
Irvin, Eugene
Jackson, Edward K.
Jones, Robert E.
Jones, Russel D.
Kauss, George J., Jr.
Kelly, William C.
Kirtley, George J.
Keren, William M.
Knaupf, W. Marce
Lang, Leonard F.
Leedy, Haldon A.
Lewis, Glen
Lynch, Leonard L.
McFall, James B.
Meyers, John T.
Negrete, Epifanio
Nelson, Charles J.
Patzer, Harold E.
Pierce, Gorham P.
Plowman, Donald R.
Porter, Jesse E.
Ranken, Thomas B., Jr.
Reynolds, William E.
Roars, Edward
Robbins, Fredrick A.
Senjen, Dr. Paul G.
Simmons, Booker T.
Smith, Thomas J.
Tankersley, Edward W.
Terrazas, Jack C.
Thomasson, Nelson III
Turner, George L.
Vines, David T.
Walter, Willys W.

BOYS *to Mr. and Mrs.:*

Adams, James M.
Adams, Stoddart J.
Allison, Charles K.
Alward, John B.
Banks, Charles R.
Brennan, Dr. James E.
Brown, Gardner
Coleman, James W.
DiPasquale, Rico
Duracka, Rudolph
Edwards, Eugene S.
Edwards, George
Fielding, James K.
Fowler, William C.
Fribish, Arthur
Gervais, Ralph T.
Hartz, Dr. Wilson H., Jr.
Lewis, William C.
Mack, Faite R.
Mance, Azell
Marek, Frank R.
Marhoefer, Eric J.
McVoy, Eugene J.
Milman, Lathrop
Mitchell, Newton
Moorman, Isadore
Muzereus, Anthony E.
Newland, George B.
Otterstrom, Thure A.
Palac, Mitchel S.
Provost, James E.
Purvis, Chester
Riley, Edward S.
Riter, Emil R., Jr.
Rudd, Thomas B., Jr.
Schmidt, Joseph E., Jr.
Scott, Ulysses F., Sr.
Shaw, Warner
Stachowski, Edward L.
Stake, Godfrey W.
Stampley, Theodore J.
Sutherland, Marshall J.
Swanson, Roy W.
Vlachos, Caris
VonBehren, Robert A.
Walker, Rice W.
Warfel, George H.
Weller, Arno
Williams, Robert L.
Wray, Maynard
Yeargain, Ivan W.

Please Pardon the Omission

The November issue of the News contained no description of the cover picture, which showed an important moment—Miss Louise Carson, Chairman of the Employe Division of the Building Fund Drive, congratulating Miss Vivian Croy and Mr. William Jordan on their report showing 100% participation for their departments, Cardio-Metabolism and Laundry.

Around the Hospital

(Continued from page 5)

two other Chicago physicians as an advisory committee in selecting a site for the proposed State Tuberculosis Hospital in Cook County. Also named this committee is *Dr. Warren W. Furey.*

Miss Geltosky Passes

(Continued from page 7)

in the hospital and to student nurses whom she taught. The News offers deep sympathy to her family.

ST. LUKE'S NEWS

Vol. 8 December, 1947 No. 12

Devoted to the Welfare of St. Luke's Hospital

Information for the friends of the Hospital regarding its services, personnel, affairs, accomplishments, and aspirations.

Published each month by St. Luke's Hospital 1439 South Michigan Avenue, Chicago 5, Illinois.

MRS. GERMAINE FEBROW.....*Editor*

ADVISORY COMMITTEE

A. WATSON ARMOUR.....*President*

MRS. GORDON LANG
President Women's Board

DR. SELIM W. MCARTHUR

LEO M. LYONS.....*Director*